 <b>TRIDENT TECHNICAL COLLEGE</b>  <b>Invitation for Bid Amendment # 4</b>	Solicitation Number	011419-910-45205-02/08/19
	Date Printed	03/11/19
	Date Issued	03/11/19
	Procurement Officer	Robert E Tyner, C.P.M.
	Phone	(843) 574- 6279
	E-mail Address	<a href="mailto:Robert.tyner@tridenttech.edu">Robert.tyner@tridenttech.edu</a>

DESCRIPTION: Provide Monthly Pest Control Services for TTC - 2019

*The Term "Offer" Means Your "Bid" or "Proposal".*

SUBMIT OFFER BY (Opening Date/Time): **03/27/19 @ 2:00 PM EST** See "Deadline For Submission Of Offer" provision

QUESTIONS MUST BE RECEIVED BY: **03/13/19 @ 3:00PM EST** See "Questions From Offerors" provision

NUMBER OF COPIES TO BE SUBMITTED: 1

SUBMIT YOUR SEALED OFFER TO EITHER OF THE FOLLOWING ADDRESSES:

**MAILING ADDRESS:**

Trident Technical College  
Procurement Office  
PO Box 118067  
Charleston, SC 29423  
**Fax: 843 574-6395**

**PHYSICAL ADDRESS**

Trident Technical College  
Procurement Office  
Building 940, Suite G, Room 110  
2050 Mabeline Rd. N. Chas SC 29406

**See "Submitting Your Offer" provision**

ALL MAIL IS PICKED UP FROM THE US POSTAL SERVICE ONCE DAILY AT AROUND 8:00 A.M. (EXCLUDING WEEKENDS AND HOLIDAYS).

CONFERENCE TYPE: <b>N/A</b> DATE & TIME:	LOCATION: <b>N/A</b>
---	----------------------

<b>AWARD &amp; AMENDMENTS</b>	Award will be posted at the Physical Address stated above on <b>03/29/19</b> . The award, this solicitation, and any amendments will be posted at the following web address: <a href="https://www.tridenttech.edu/about/departments/proc/ttc_solic.htm">https://www.tridenttech.edu/about/departments/proc/ttc_solic.htm</a> .
-------------------------------	---

You must submit a signed copy of this form with Your Offer. By submitting a bid or proposal, You agree to be bound by the terms of the Solicitation. You agree to hold Your Offer open for a minimum of thirty (30) calendar days after the Opening Date.

NAME OF OFFEROR (Full legal name of business submitting the offer)		<b>OFFEROR'S TYPE OF ENTITY:</b> (Check one)  <input type="checkbox"/> Sole Proprietorship  <input type="checkbox"/> Partnership <input type="checkbox"/> Corporation (tax-exempt) <input type="checkbox"/> Corporate entity (not tax-exempt) <input type="checkbox"/> Government entity (federal, state, or local)  <input type="checkbox"/> Other (See "Signing Your Offer" provision.)
AUTHORIZED SIGNATURE		
(Person signing must be authorized to submit binding offer to enter contract on behalf of Offeror named above.)		
TITLE (Business title of person signing above)		
PRINTED NAME (Printed name of person signing above)	DATE SIGNED	

Instructions regarding Offeror's name: Any award issued will be issued to, and the contract will be formed with, the entity identified as the offeror above. An offer may be submitted by only one legal entity. The entity named as the offeror must be a single and distinct legal entity. Do not use the name of a branch office or a division of a larger entity if the branch or division is not a separate legal entity, *i.e.*, a separate corporation, partnership, sole proprietorship, etc.

STATE OF INCORPORATION (If Offeror is a corporation, identify the state of Incorporation.)

TAXPAYER IDENTIFICATION NO. (See "Taxpayer Identification Number" provision)	
---	--

**PAGE TWO****(Return Page Two with Your Offer)**

HOME OFFICE ADDRESS (Address for offeror's home office / principal place of business)	NOTICE ADDRESS (Address to which all procurement and contract related notices should be sent.) (See "Notice" clause)
	_____
	Address
	_____
	Area Code – Number – Extension      Facsimile
	_____
	E-mail Address

PAYMENT ADDRESS (Address to which payments will be sent.) (See "Payment" clause)	ORDER ADDRESS (Address to which purchase orders will be sent) (See "Purchase Orders and "Contract Documents" clauses)
_____ Payment Address same as Notice Address <b>(check only one)</b>	_____ Order Address same as Home Office Address
_____ Payment Address same as Home Office Address	_____ Order Address same as Notice Address <b>(check only one)</b>

**ACKNOWLEDGMENT OF AMENDMENTS**

Offerors acknowledges receipt of amendments by indicating amendment number and its date of issue. (See "Amendments to Solicitation" Provision)

Amendment No.	Amendment Issue Date	Amendment No.	Amendment Issue Date	Amendment No.	Amendment Issue Date	Amendment No.	Amendment Issue Date

DISCOUNT FOR PROMPT PAYMENT (See "Discount for Prompt Payment" clause)	10 Calendar Days (%)	20 Calendar Days (%)	30 Calendar Days (%)	_____ Calendar Days (%)
---	----------------------	----------------------	----------------------	-------------------------

PREFERENCES - A NOTICE TO VENDORS (SEP. 2009): On June 16, 2009, the South Carolina General Assembly rewrote the law governing preferences available to in-state vendors, vendors using in-state subcontractors, and vendors selling in-state or US end products. This law appears in Section 11-35-1524 of the South Carolina Code of Laws. A summary of the new preferences is available at [www.procurement.sc.gov/preferences](http://www.procurement.sc.gov/preferences) . **ALL THE PREFERENCES MUST BE CLAIMED AND ARE APPLIED BY LINE ITEM, REGARDLESS OF WHETHER AWARD IS MADE BY ITEM OR LOT. VENDORS ARE CAUTIONED TO CAREFULLY REVIEW THE STATUTE BEFORE CLAIMING ANY PREFERENCES. THE REQUIREMENTS TO QUALIFY HAVE CHANGED. IF YOU REQUEST A PREFERENCE, YOU ARE CERTIFYING THAT YOUR OFFER QUALIFIES FOR THE PREFERENCE YOU'VE CLAIMED. IMPROPERLY REQUESTING A PREFERENCE CAN HAVE SERIOUS CONSEQUENCES.** [11-35-1524(E)(4)&(6)]

PREFERENCES - ADDRESS AND PHONE OF IN-STATE OFFICE: Please provide the address and phone number for your in-state office in the space provided below. An in-state office is necessary to claim either the Resident Vendor Preference (11-35-1524(C)(1)(i)&(ii)) or the Resident Contractor Preference (11-35-1524(C)(1)(iii)). Accordingly, you must provide this information to qualify for the preference. An in-state office is not required, but can be beneficial, if you are claiming the Resident Subcontractor Preference (11-35-1524(D)).

\_\_\_\_\_ In-State Office Address same as Home Office Address  
 \_\_\_\_\_ In-State Office Address same as Notice Address **(check only one)**

Bidders shall acknowledge receipt of this Amendment prior to date and time specified in the solicitation, or as amended, by one of the following methods: (1) by signing and returning the Amendment, (2) by letter, or (3) by submitting a bid that indicates in some way that the bidder received the amendment. Failure of your acknowledgement to be received at the issuing office prior to date and time specified may result in rejection of your offer. If by virtue of this amendment you desire to change an offer already submitted, such change may be made by telegram or letter, provided such telegram or letter makes reference to the solicitation and this amendment, and is received prior to the opening hour and date specified.

THE SOLICITATION IS AMENDED AS PROVIDED HEREIN. INFORMATION OR CHANGES RESULTING FROM QUESTIONS WILL BE SHOWN IN A QUESTION-AND-ANSWER FORMAT. ALL QUESTIONS RECEIVED HAVE BEEN REPRINTED BELOW. THE "STATE'S RESPONSE" SHOULD BE READ WITHOUT REFERENCE TO THE QUESTIONS. THE QUESTIONS ARE INCLUDED SOLELY TO PROVIDE A CROSS-REFERENCE TO THE POTENTIAL OFFEROR THAT SUBMITTED THE QUESTION. QUESTIONS DO NOT FORM A PART OF THE CONTRACT; THE "STATE'S RESPONSE" DOES. ANY RESTATEMENT OF PART OR ALL OF AN EXISTING PROVISION OF THE SOLICITATION IN AN ANSWER DOES NOT MODIFY THE ORIGINAL PROVISION EXCEPT AS FOLLOWS: UNDERLINED TEXT IS ADDED TO THE ORIGINAL PROVISION. STRICKEN TEXT IS DELETED.

**The college will not accept faxed amendments.**

IFB #: 011419-910-45205-02/08/19

Title: Provide Monthly Pest Control Services for TTC - 2019

Is hereby amended as follows:

**Changes not related to questions:**

1. Add the TTC Aeronautical Training Center (Bldg. 1000) ... see revised bidding schedule - line 28.
2. Insert treatable area floorplans by building after bidding schedule. The color coding for these drawings showing the treatable areas is as follows:

Blue – monthly treatment

Yellow – weekly treatment

Pink – bi-weekly (every other week) treatment

3. In Section III, Scope of Work / Specifications, page 15:

Delete:

~~Contractor shall treat all building entrances, common areas, vending areas, and restrooms monthly to prevent and if needed eradicate an insect or rodent problem or infestation. Unless otherwise noted in these specifications or subsequently agreed to by the College, all spaces shall be done during normal working hours of 7:00 AM to 5:00 PM Monday through Friday (See section for food service areas / kitchens for additional service requirements and schedules). In the event pests are found between treatments, the contractor will, at no additional cost to the college, treat the affected area within (24) hours~~

~~of the call. There may be instances when more than one contractor employee may be needed on a combination of campuses and/or sites in order to respond to these calls.~~

Insert:

Contractor shall treat all building treatable areas as indicated by the color coding on the attached floor plans to prevent and if needed eradicate an insect or rodent problem or infestation. Building entrances shall be treated monthly and include the exterior of the entrance to 1 foot inside the entrance. Unless otherwise noted in these specifications or subsequently agreed to by the College, all spaces shall be done during normal working hours of 7:00 AM to 5:00 PM Monday through Friday (See section for food service areas / kitchens for additional service requirements and schedules). In the event pests are found between treatments, the contractor will, at no additional cost to the college, treat the affected area within (24) hours of the call. There may be instances when more than one contractor employee may be needed on a combination of campuses and/or sites in order to respond to these calls.

4. In Section III, Scope of Work / Specifications, page 16:

Insert

10. Contractors shall be responsible for taking their own field measurements to determine total square footage being treated in each building.

~~**The opening date of this solicitation is extended to 03/15/19 @ 2:00PM EST**~~

**The opening date of this solicitation is extended to 03/27/19 @ 2:00PM EST**

~~**QUESTIONS MUST BE RECEIVED BY: Deadline has passed.**~~

**QUESTIONS MUST BE RECEIVED BY: 03/13/19 @ 3:00PM EST**

~~**Award will be posted at the Physical Address stated above on 03/22/19.**~~

**Award will be posted at the Physical Address stated above on 03/29/19.**



**VIII. Bidding Schedule****Revised by amendment 4****IFB #: 011419-910-45205-02/08/19**

Unit price shall be shown.

**Note: (\*) denotes buildings that have a kitchen or food service areas.**

		LOT 1		
Item #	QTY	U/M	DESCRIPTION	Unit Price
1	12	MO.	TTC Main Campus – Bldg. 100 *  Resident Contractor Preference: _____  Resident Subcontractor Preference (2%): _____ Number of subcontractors claimed: _____ Resident Subcontractor Preference (4%): _____ Number of subcontractors claimed: _____	\$ _____ / mo.
2	12	MO.	TTC Main Campus – Bldg. 200  Resident Contractor Preference: _____  Resident Subcontractor Preference (2%): _____ Number of subcontractors claimed: _____ Resident Subcontractor Preference (4%): _____ Number of subcontractors claimed: _____	\$ _____ / mo.
3	12	MO.	TTC Main Campus – Bldg. 300 *  Resident Contractor Preference: _____  Resident Subcontractor Preference (2%): _____ Number of subcontractors claimed: _____ Resident Subcontractor Preference (4%): _____ Number of subcontractors claimed: _____	\$ _____ / mo.
4	12	MO.	TTC Main Campus – Bldg. 400  Resident Contractor Preference: _____  Resident Subcontractor Preference (2%): _____ Number of subcontractors claimed: _____ Resident Subcontractor Preference (4%): _____ Number of subcontractors claimed: _____	\$ _____ / mo.

5	12	MO.	TTC Main Campus – Bldg. 410 *  Resident Contractor Preference: _____  Resident Subcontractor Preference (2%): _____ Number of subcontractors claimed: _____ Resident Subcontractor Preference (4%): _____ Number of subcontractors claimed: _____	\$ _____ / mo.	\$ _____
6	12	MO.	TTC Main Campus – Bldg. 420  Resident Contractor Preference: _____  Resident Subcontractor Preference (2%): _____ Number of subcontractors claimed: _____ Resident Subcontractor Preference (4%): _____ Number of subcontractors claimed: _____	\$ _____ / mo.	\$ _____
7	12	MO.	TTC Main Campus – Bldg. 430  Resident Contractor Preference: _____  Resident Subcontractor Preference (2%): _____ Number of subcontractors claimed: _____ Resident Subcontractor Preference (4%): _____ Number of subcontractors claimed: _____	\$ _____ / mo.	\$ _____
8	12	MO.	TTC Main Campus – Bldg. 500  Resident Contractor Preference: _____  Resident Subcontractor Preference (2%): _____ Number of subcontractors claimed: _____ Resident Subcontractor Preference (4%): _____ Number of subcontractors claimed: _____	\$ _____ / mo.	\$ _____
9	12	MO.	TTC Main Campus – Bldg. 510  Resident Contractor Preference: _____  Resident Subcontractor Preference (2%): _____ Number of subcontractors claimed: _____ Resident Subcontractor Preference (4%): _____ Number of subcontractors claimed: _____	\$ _____ / mo.	\$ _____

10	12	MO.	TTC Main Campus – Bldg. 600 *  Resident Contractor Preference: _____  Resident Subcontractor Preference (2%): _____ Number of subcontractors claimed: _____ Resident Subcontractor Preference (4%): _____ Number of subcontractors claimed: _____	\$ _____ / mo.	\$ _____
11	12	MO.	TTC Main Campus – Bldg. 620  Resident Contractor Preference: _____  Resident Subcontractor Preference (2%): _____ Number of subcontractors claimed: _____ Resident Subcontractor Preference (4%): _____ Number of subcontractors claimed: _____	\$ _____ / mo.	\$ _____
12	12	MO.	TTC Main Campus – Bldg. 630 *  Resident Contractor Preference: _____  Resident Subcontractor Preference (2%): _____ Number of subcontractors claimed: _____ Resident Subcontractor Preference (4%): _____ Number of subcontractors claimed: _____	\$ _____ / mo.	\$ _____
13	12	MO.	TTC Main Campus – Bldg. 640  Resident Contractor Preference: _____  Resident Subcontractor Preference (2%): _____ Number of subcontractors claimed: _____ Resident Subcontractor Preference (4%): _____ Number of subcontractors claimed: _____	\$ _____ / mo.	\$ _____
14	12	MO.	TTC Main Campus – Bldg. 700  Resident Contractor Preference: _____  Resident Subcontractor Preference (2%): _____ Number of subcontractors claimed: _____ Resident Subcontractor Preference (4%): _____ Number of subcontractors claimed: _____	\$ _____ / mo.	\$ _____

15	12	MO.	TTC Main Campus – Bldg. 800  Resident Contractor Preference: _____  Resident Subcontractor Preference (2%): _____ Number of subcontractors claimed: _____ Resident Subcontractor Preference (4%): _____ Number of subcontractors claimed: _____	\$ _____ / mo.	\$ _____
16	12	MO.	TTC Main Campus – Bldg. 900 *  Resident Contractor Preference: _____  Resident Subcontractor Preference (2%): _____ Number of subcontractors claimed: _____ Resident Subcontractor Preference (4%): _____ Number of subcontractors claimed: _____	\$ _____ / mo.	\$ _____
17	12	MO.	TTC Main Campus – Bldg. 910 *  Resident Contractor Preference: _____  Resident Subcontractor Preference (2%): _____ Number of subcontractors claimed: _____ Resident Subcontractor Preference (4%): _____ Number of subcontractors claimed: _____	\$ _____ / mo.	\$ _____
18	12	MO.	TTC Main Campus – Bldg. 920 *  Resident Contractor Preference: _____  Resident Subcontractor Preference (2%): _____ Number of subcontractors claimed: _____ Resident Subcontractor Preference (4%): _____ Number of subcontractors claimed: _____	\$ _____ / mo.	\$ _____
19	12	MO.	TTC Main Campus – Bldg. 940 *  Resident Contractor Preference: _____  Resident Subcontractor Preference (2%): _____ Number of subcontractors claimed: _____ Resident Subcontractor Preference (4%): _____ Number of subcontractors claimed: _____	\$ _____ / mo.	\$ _____

20	12	MO.	TTC Main Campus – Bldg. 950 *  Resident Contractor Preference: _____  Resident Subcontractor Preference (2%): _____ Number of subcontractors claimed: _____ Resident Subcontractor Preference (4%): _____ Number of subcontractors claimed: _____	\$ _____ / mo.	\$ _____
21	12	MO.	TTC Main Campus – Bldg. 970  Resident Contractor Preference: _____  Resident Subcontractor Preference (2%): _____ Number of subcontractors claimed: _____ Resident Subcontractor Preference (4%): _____ Number of subcontractors claimed: _____	\$ _____ / mo.	\$ _____
22	12	MO.	TTC Berkeley Campus – Main Bldg. *  Resident Contractor Preference: _____  Resident Subcontractor Preference (2%): _____ Number of subcontractors claimed: _____ Resident Subcontractor Preference (4%): _____ Number of subcontractors claimed: _____	\$ _____ / mo.	\$ _____
23	12	MO.	TTC Berkeley Campus – Vet Tech Bldg.  Resident Contractor Preference: _____  Resident Subcontractor Preference (2%): _____ Number of subcontractors claimed: _____ Resident Subcontractor Preference (4%): _____ Number of subcontractors claimed: _____ _____	\$ _____ / mo.	\$ _____
24	12	MO.	TTC Palmer Campus *  Resident Contractor Preference: _____  Resident Subcontractor Preference (2%): _____ Number of subcontractors claimed: _____ Resident Subcontractor Preference (4%): _____ Number of subcontractors claimed: _____	\$ _____ / mo.	\$ _____

25	12	MO.	TTC Mt. Pleasant Campus  Resident Contractor Preference: _____  Resident Subcontractor Preference (2%): _____ Number of subcontractors claimed: _____ Resident Subcontractor Preference (4%): _____ Number of subcontractors claimed: _____	\$ _____ / mo.	\$ _____
26	12	MO.	TTC St. Paul's Site  Resident Contractor Preference: _____  Resident Subcontractor Preference (2%): _____ Number of subcontractors claimed: _____ Resident Subcontractor Preference (4%): _____ Number of subcontractors claimed: _____	\$ _____ / mo.	\$ _____
27	12	MO.	TTC St. George Site  Resident Contractor Preference: _____  Resident Subcontractor Preference (2%): _____ Number of subcontractors claimed: _____ Resident Subcontractor Preference (4%): _____ Number of subcontractors claimed: _____	\$ _____ / mo.	\$ _____
28	12	Mo.	TTC Mainn Campus - Aeronautical Training Center (Bldg 1000) *  Resident Contractor Preference: _____  Resident Subcontractor Preference (2%): _____ Number of subcontractors claimed: _____ Resident Subcontractor Preference (4%): _____ Number of subcontractors claimed: _____	\$ _____ / Mo.	\$ _____
				Lot 1 Total	\$ _____

Bidding schedule continued on next page

**Pest Control - On Call as Needed Services:**

1. Offices spaces: \$ \_\_\_\_\_ / Hr.
2. Lab spaces: \$ \_\_\_\_\_ / Hr.
3. Classroom spaces: \$ \_\_\_\_\_ / Hr.

**Certifications:**

I hereby certify that I am currently in the pest control business and have been in the pest control business for over (1) year.

\_\_\_\_\_  
Name

\_\_\_\_\_  
Signature

I hereby certify that I have direct experience in servicing and treating retail food service operations.

\_\_\_\_\_  
Name

\_\_\_\_\_  
Signature





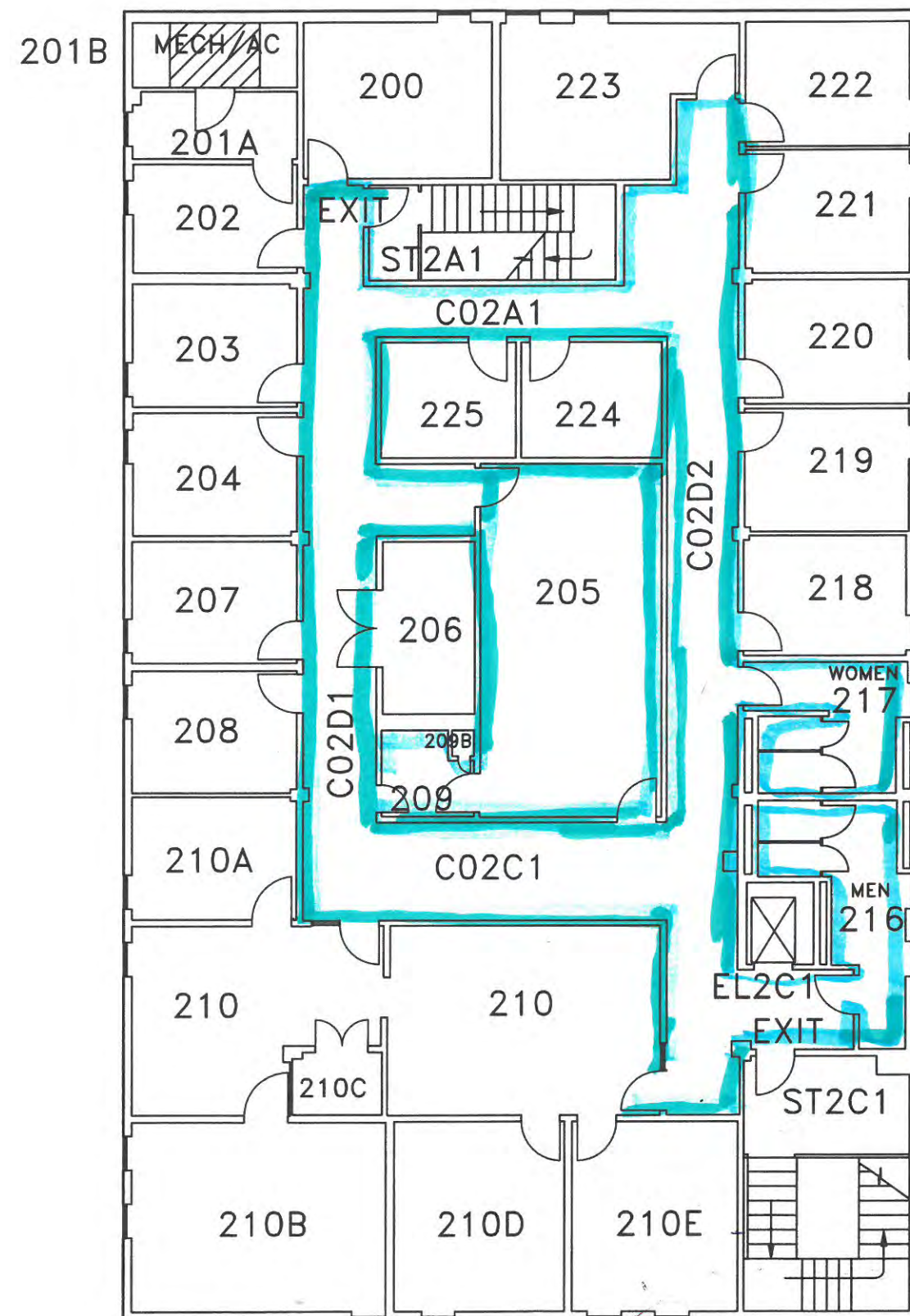

B100 Second Floor  
STANDARD IDENTIFICATION FLOOR PLAN



DATE: 07/16/2018  
SCALE: NTS  
FILENAME: \2018\Standard ID Plans\B100 2F Standard ID Floor Plan.dwg  
DEPT FILENAME: \B100\Current\B100 2F SIFP.dwg



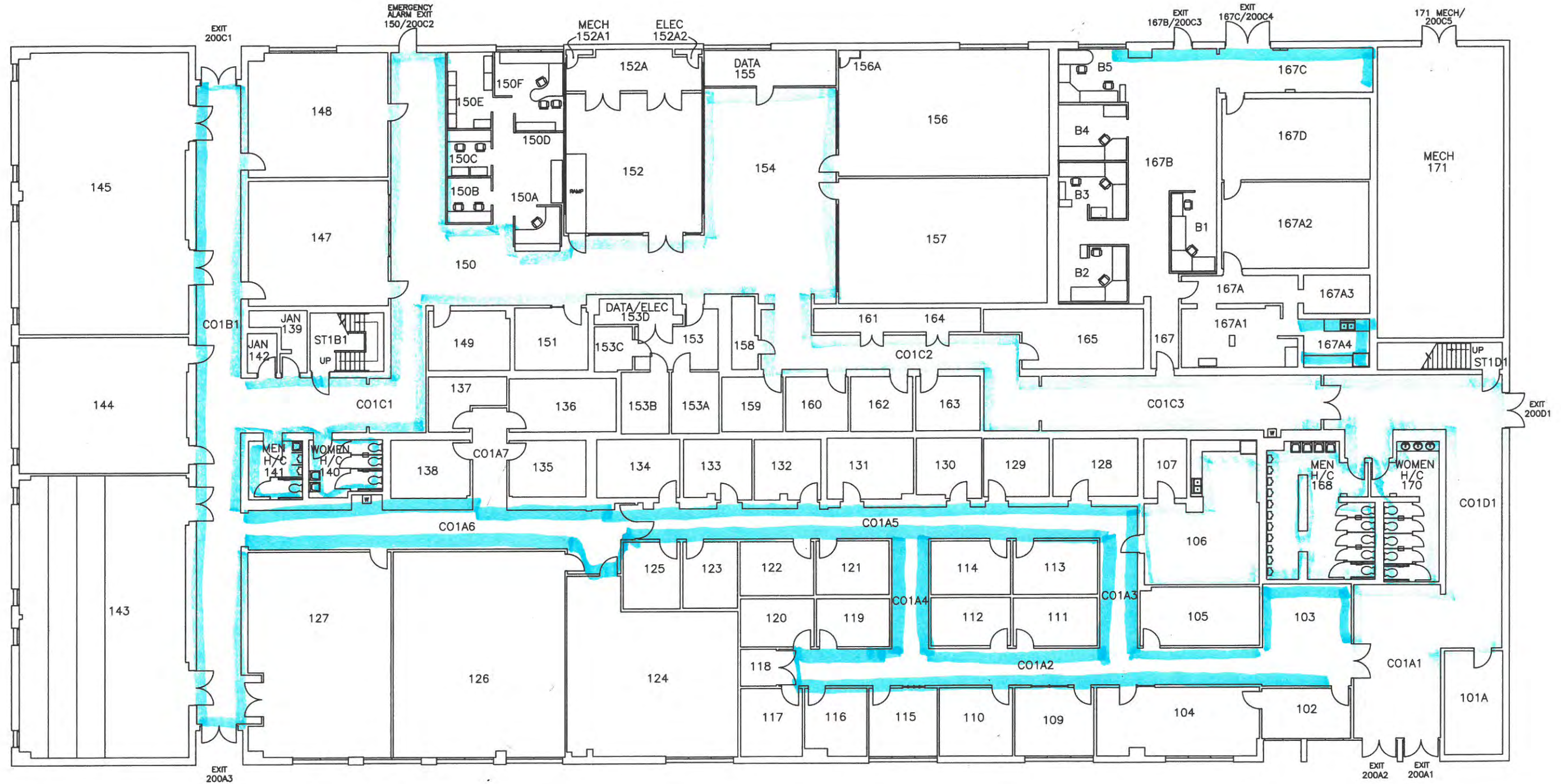

B200 First Floor  
STANDARD IDENTIFICATION FLOOR PLAN



DATE: 07/16/2018  
SCALE: NTS  
FILENAME: \2018\Standard ID Plans\B200 1F Standard ID Floor Plan.dwg  
DEPT FILENAME: \B200\Current\B200 1F SIFP.dwg



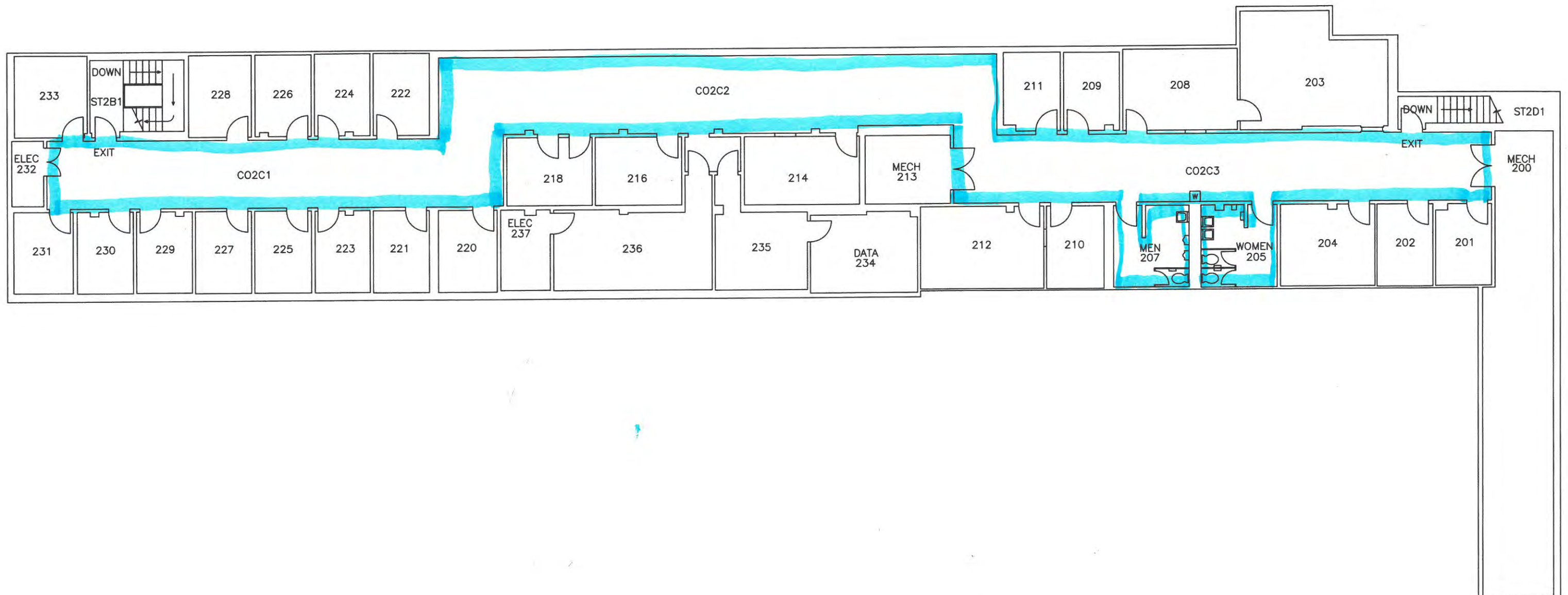

# B200 Second Floor STANDARD IDENTIFICATION FLOOR PLAN



DATE: 07/16/2018  
SCALE: NTS  
FILENAME: \2018\Standard ID Plans\B200 2F Standard ID Floor Plan.dwg  
DEPT FILENAME: \B200\Current\B200 2F SIFP.dwg



# B300 STANDARD IDENTIFICATION FLOOR PLAN



DATE: 07/17/2018  
SCALE: NTS  
FILENAME: \\2018\\Standard ID Plans\\B300 Standard ID Floor Plan.dwg  
DEPT FILENAME: \\B300\\Current\\B300 SIFP.dwg



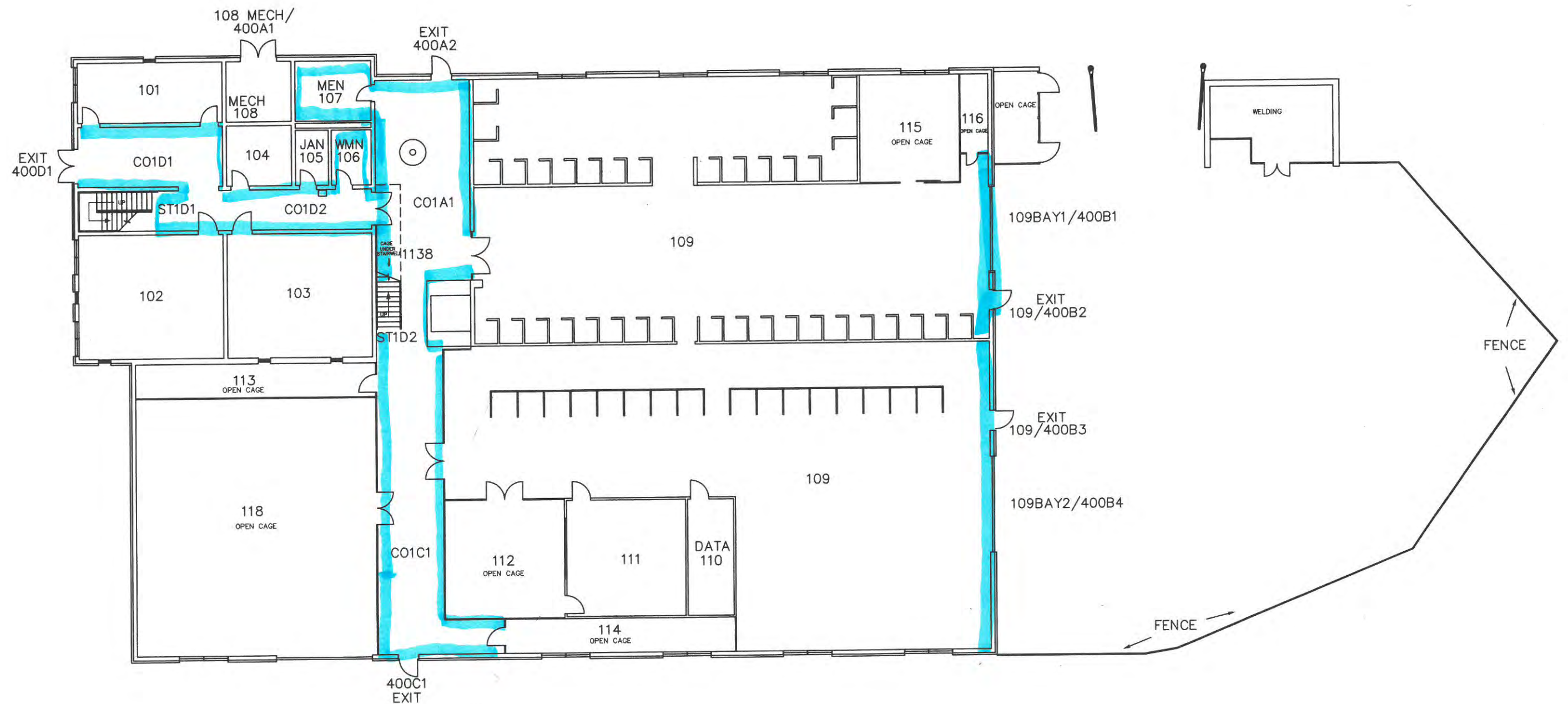

B400 First Floor  
STANDARD IDENTIFICATION FLOOR PLAN



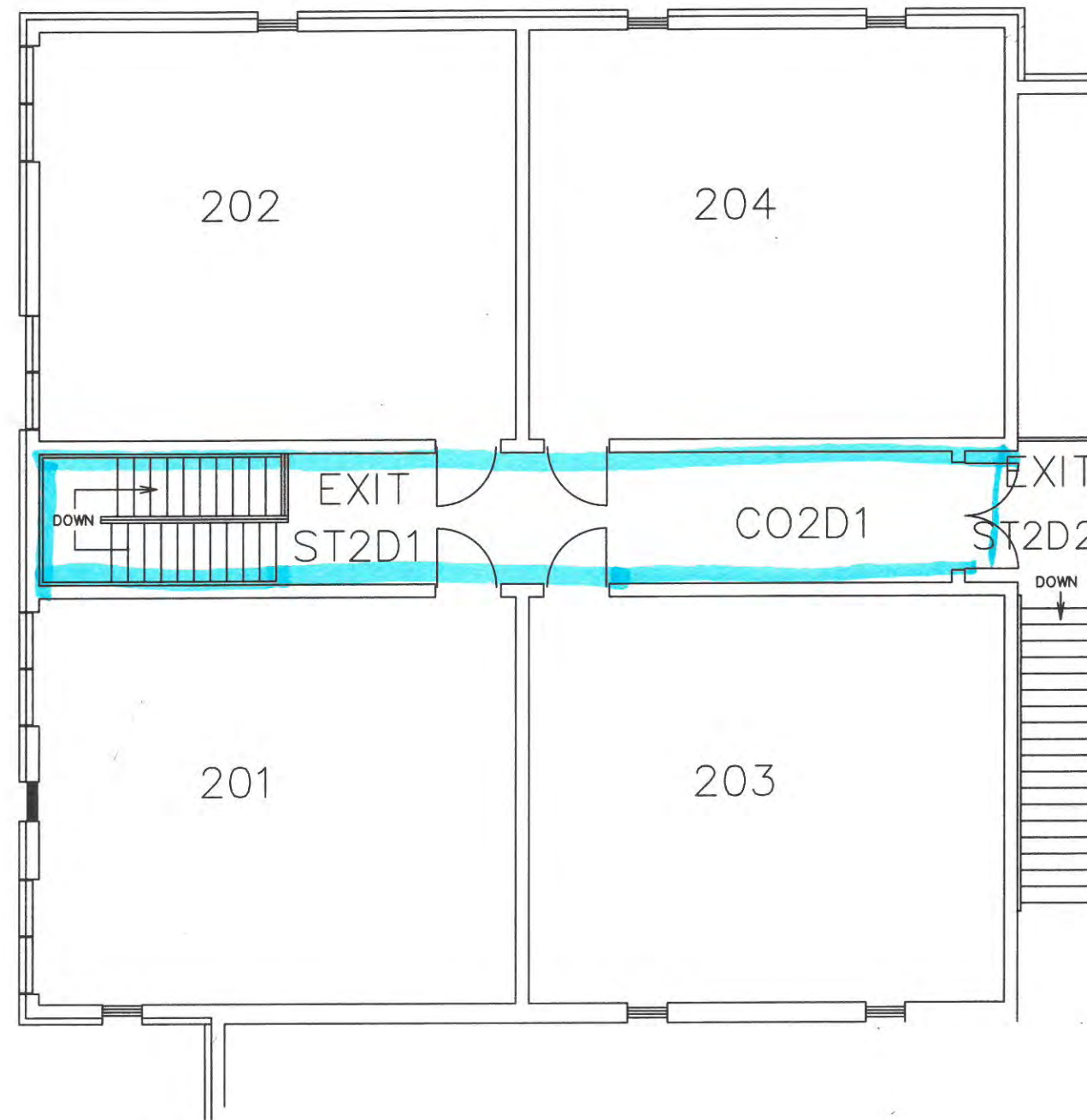

B400 Second Floor  
STANDARD IDENTIFICATION FLOOR PLAN



DATE: 07/18/2018  
 SCALE: NTS  
 FILENAME: \\2018\\Standard ID Plans\\B400 2F Standard ID Floor Plan.dwg  
 DEPT FILENAME: \\B400\\Current\\B400 2F SIFP.dwg



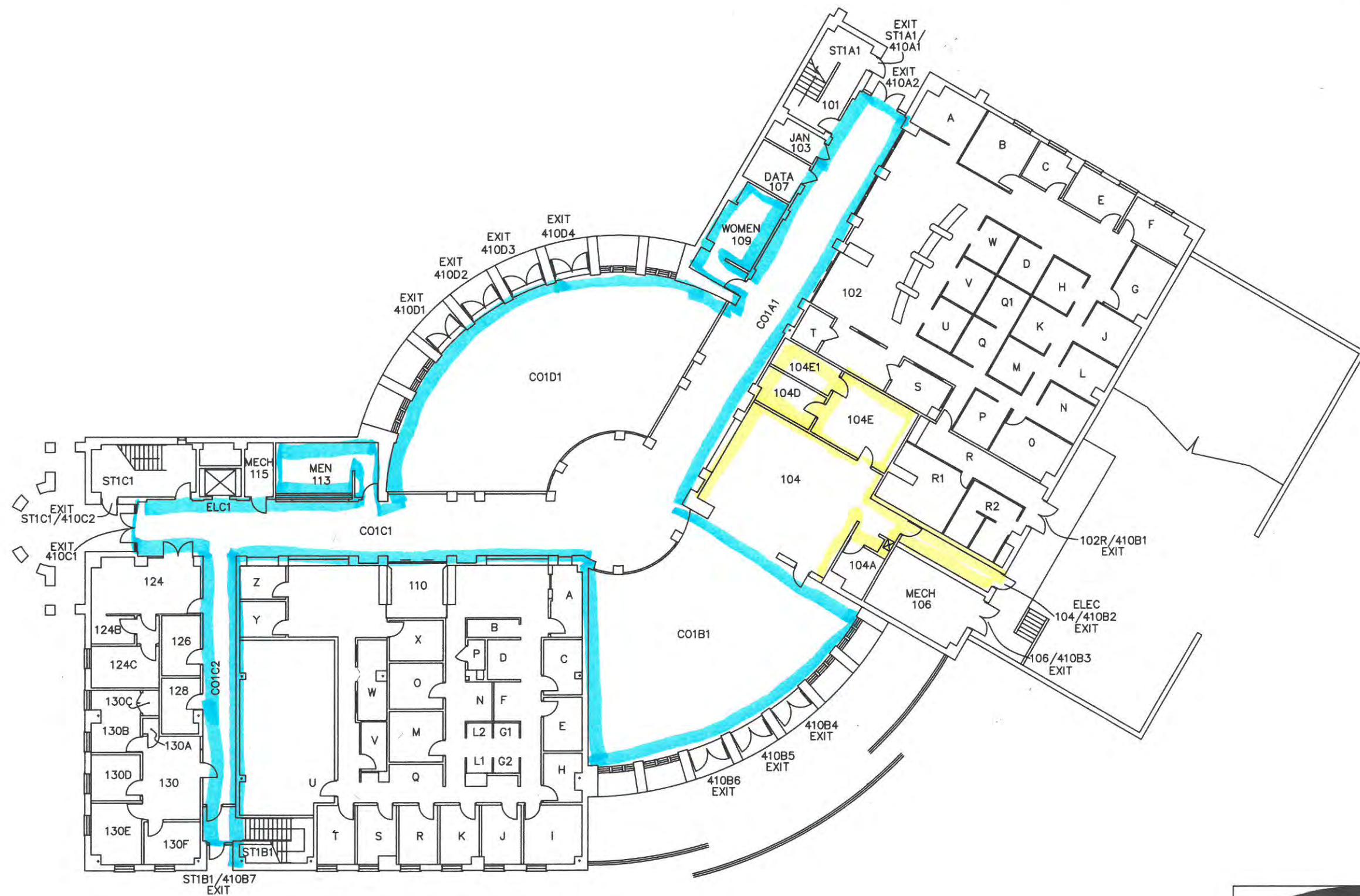

B410 First Floor  
STANDARD IDENTIFICATION FLOOR PLAN



DATE: 07/19/2018  
SCALE: NTS  
FILENAME: \\2018\Standard ID Plans\B410 1F Standard ID Floor Plan.dwg  
DEPT FILENAME: \\B410\Current\B410 1F SIFP.dwg



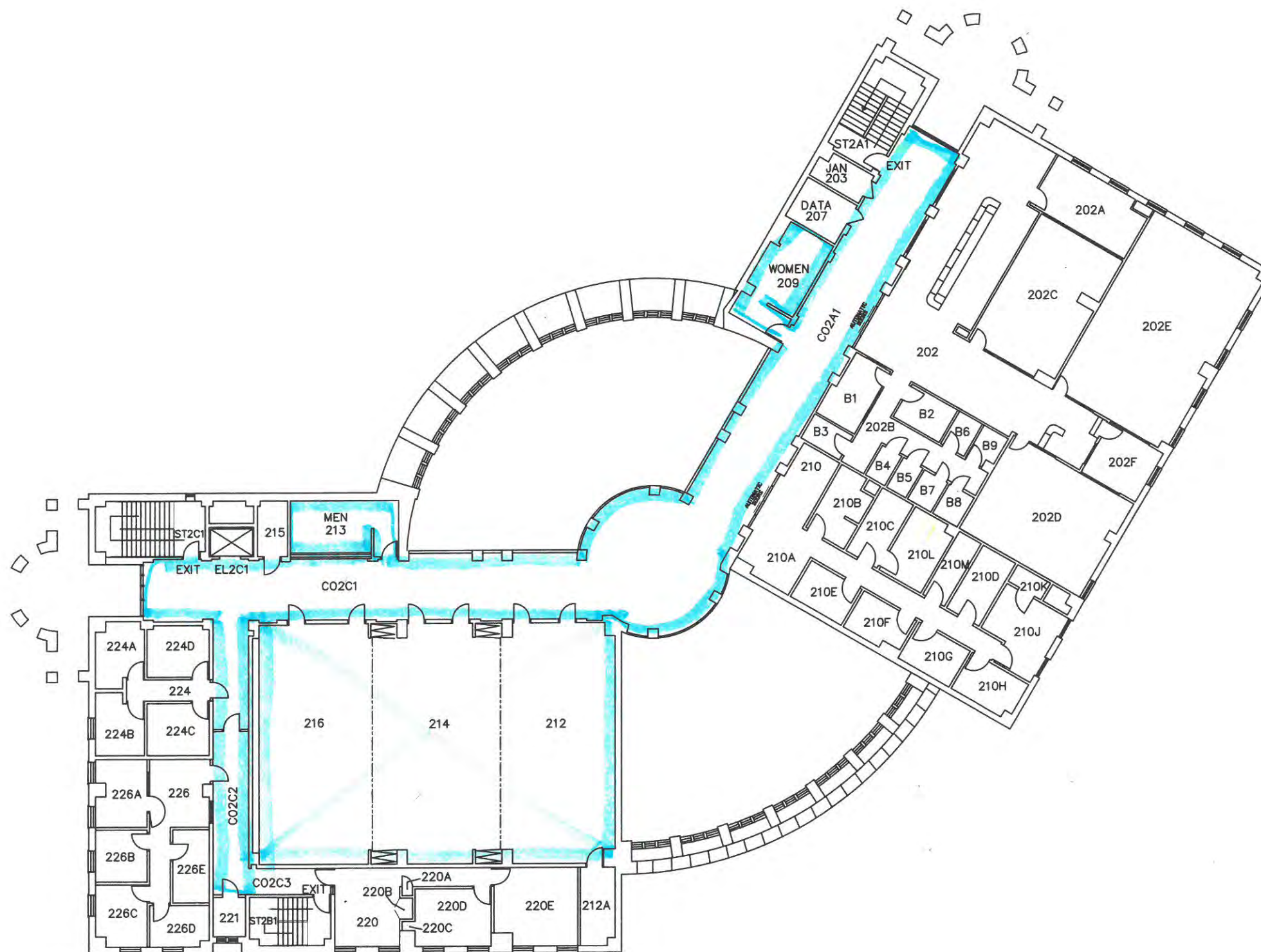

# B410 SECOND FLOOR STANDARD IDENTIFICATION FLOOR PLAN

DATE: 07/19/2018  
SCALE: NTS  
FILENAME: \2018\Standard ID Plans\B410 2F Standard ID Floor Plan.dwg  
DEPT FILENAME: \B410\Current\B410 2F SIFP.dwg



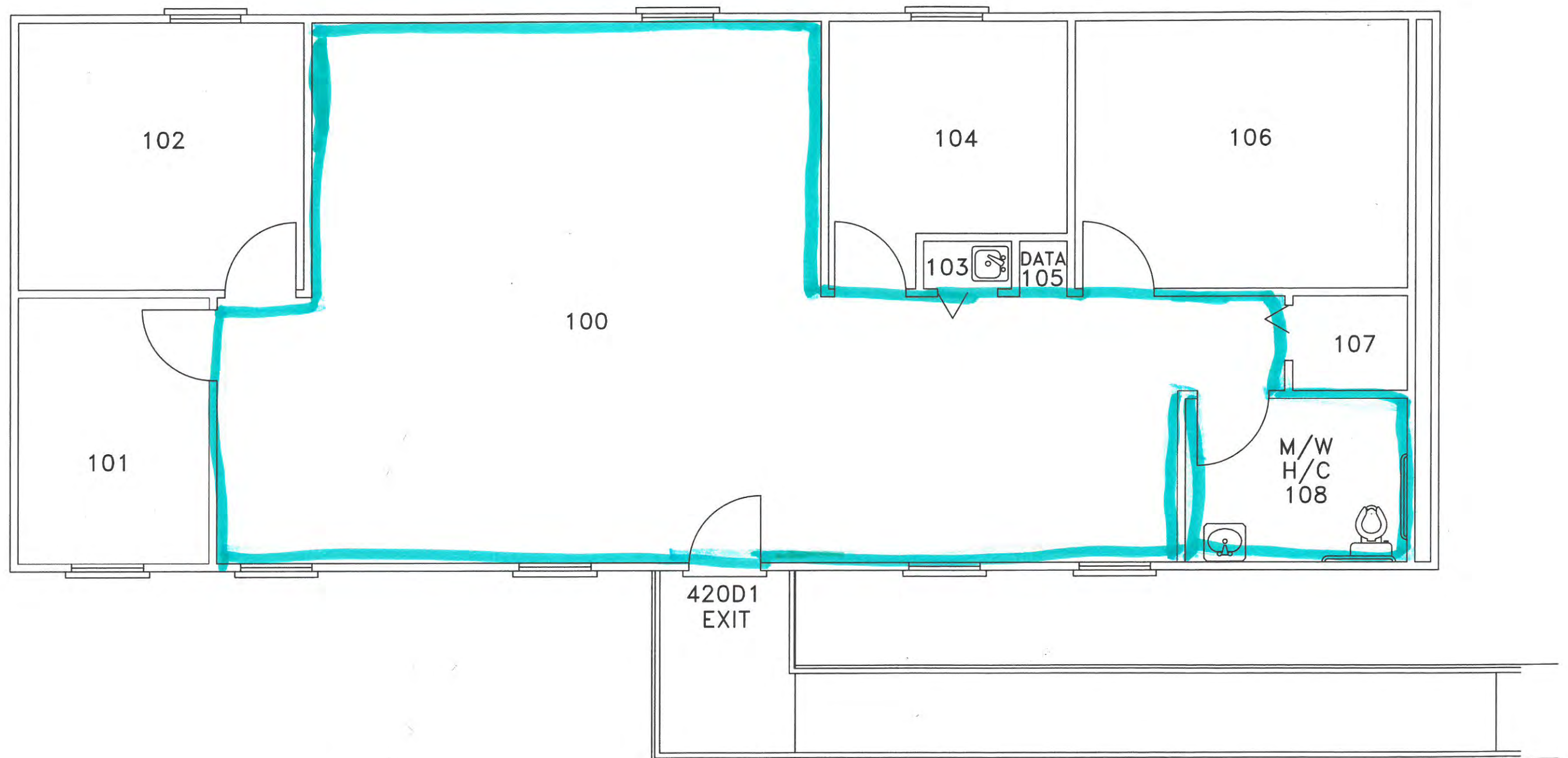

B420  
STANDARD IDENTIFICATION FLOOR PLAN



DATE: 07/25/2018  
SCALE: NTS  
FILENAME: \2018\Standard ID Plans\B420 Standard ID Floor Plan.dwg  
DEPT FILENAME: \B420\Current\B420 SIFP.dwg

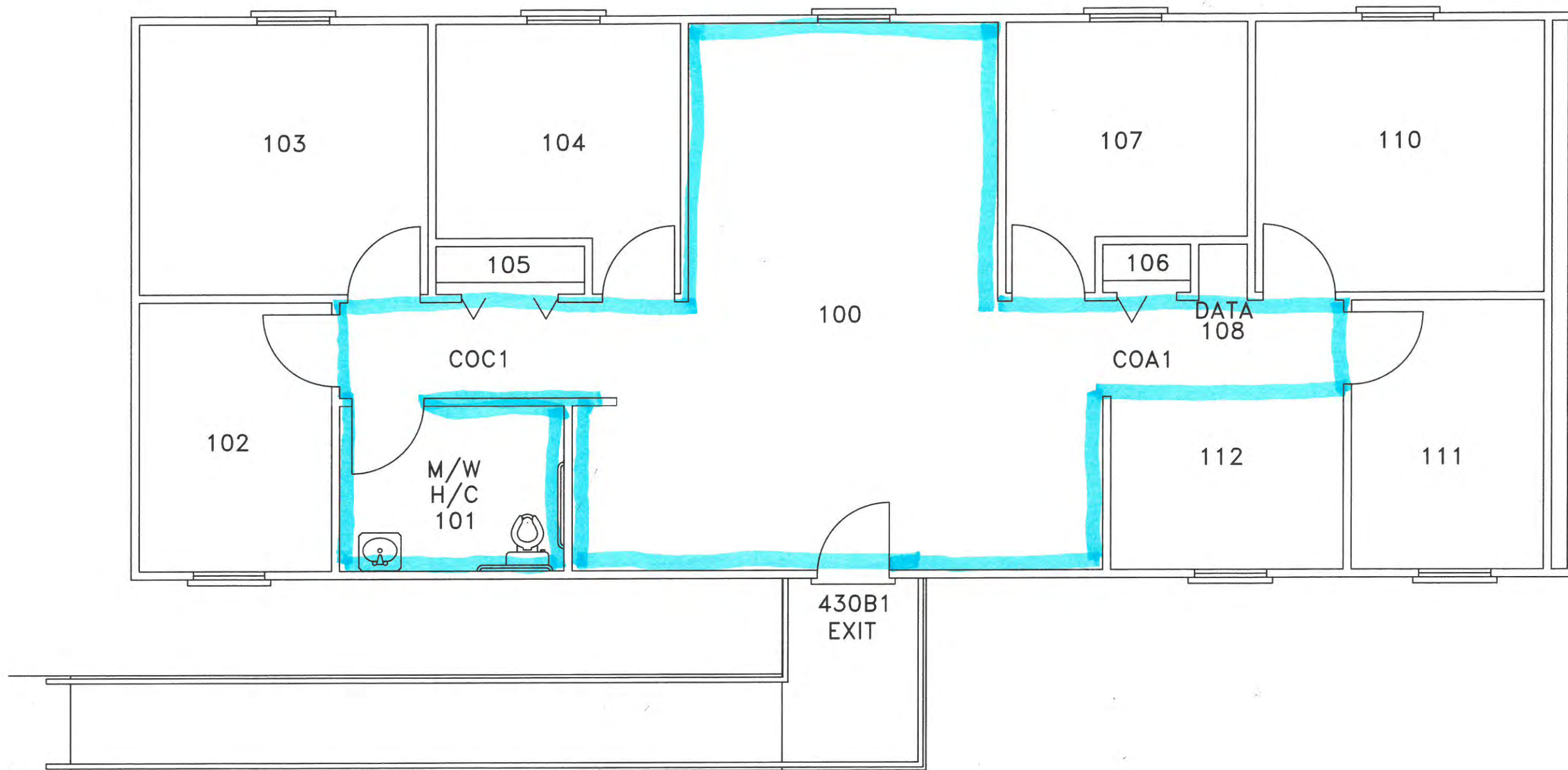

B430  
STANDARD IDENTIFICATION FLOOR PLAN



DATE: 07/26/2018  
 SCALE: NTS  
 FILENAME: \2018\Standard ID Plans\B430 Standard ID Floor Plan.dwg  
 DEPT FILENAME: B430\Current\B430 SIFP.dwg

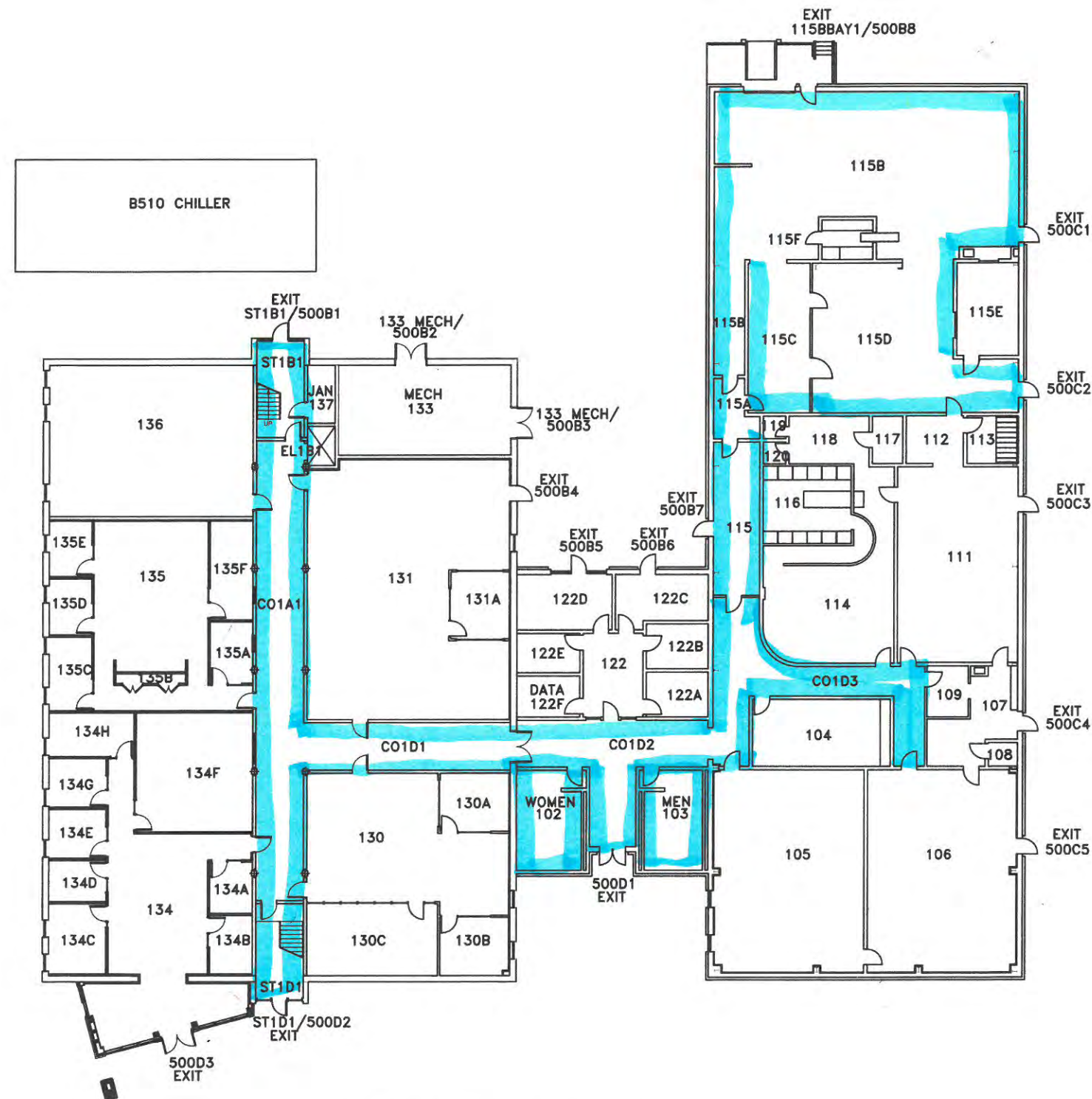

B500 First Floor  
STANDARD IDENTIFICATION FLOOR PLAN





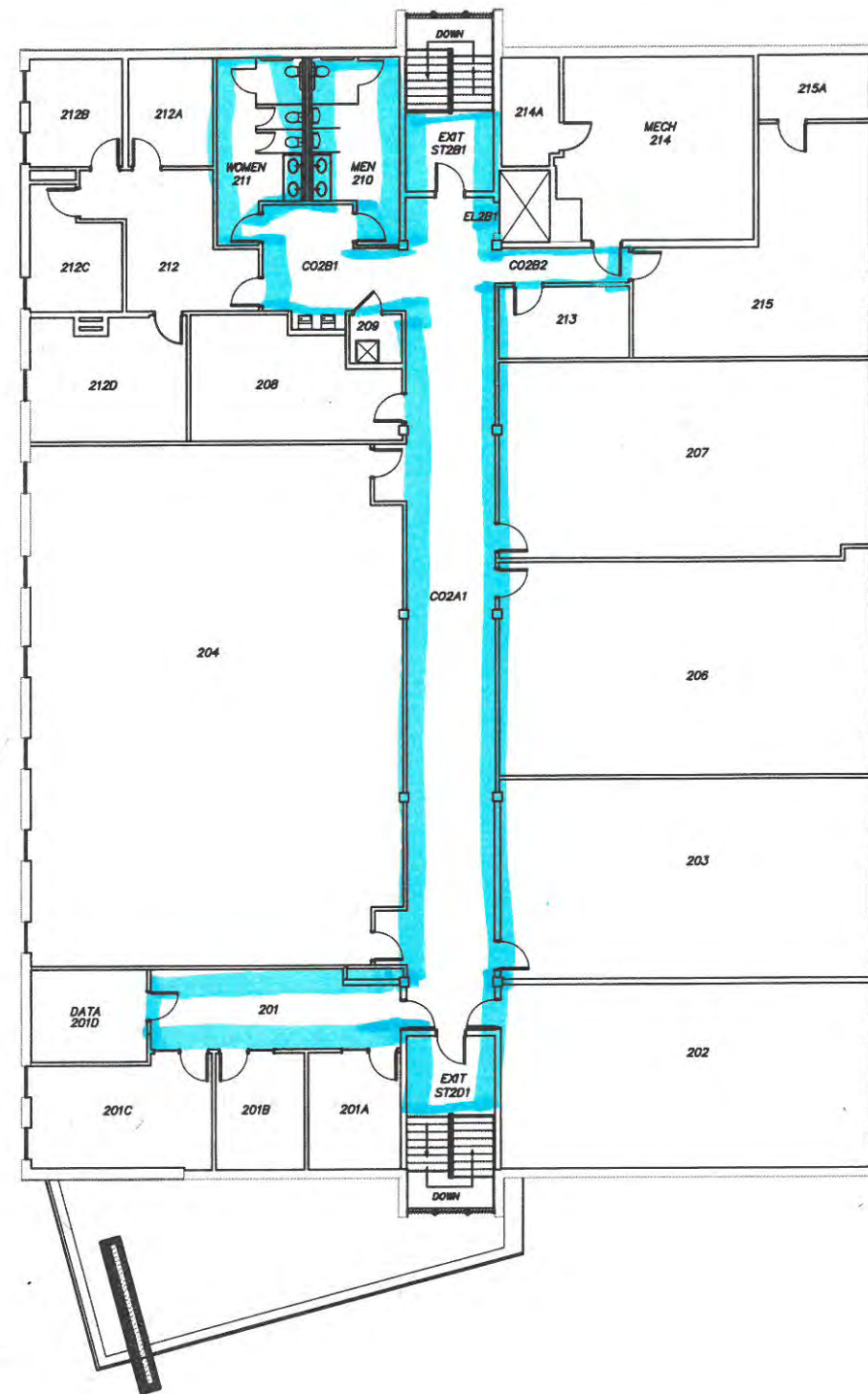

B500 Second Floor  
STANDARD IDENTIFICATION FLOOR PLAN



DATE: 08/24/2018  
SCALE: NTS  
FILENAME: \2018\Standard ID Plans\B500 2F Standard ID Floor Plan.dwg  
DEPT FILENAME: \B500\Current\B500 2F SIFP.dwg

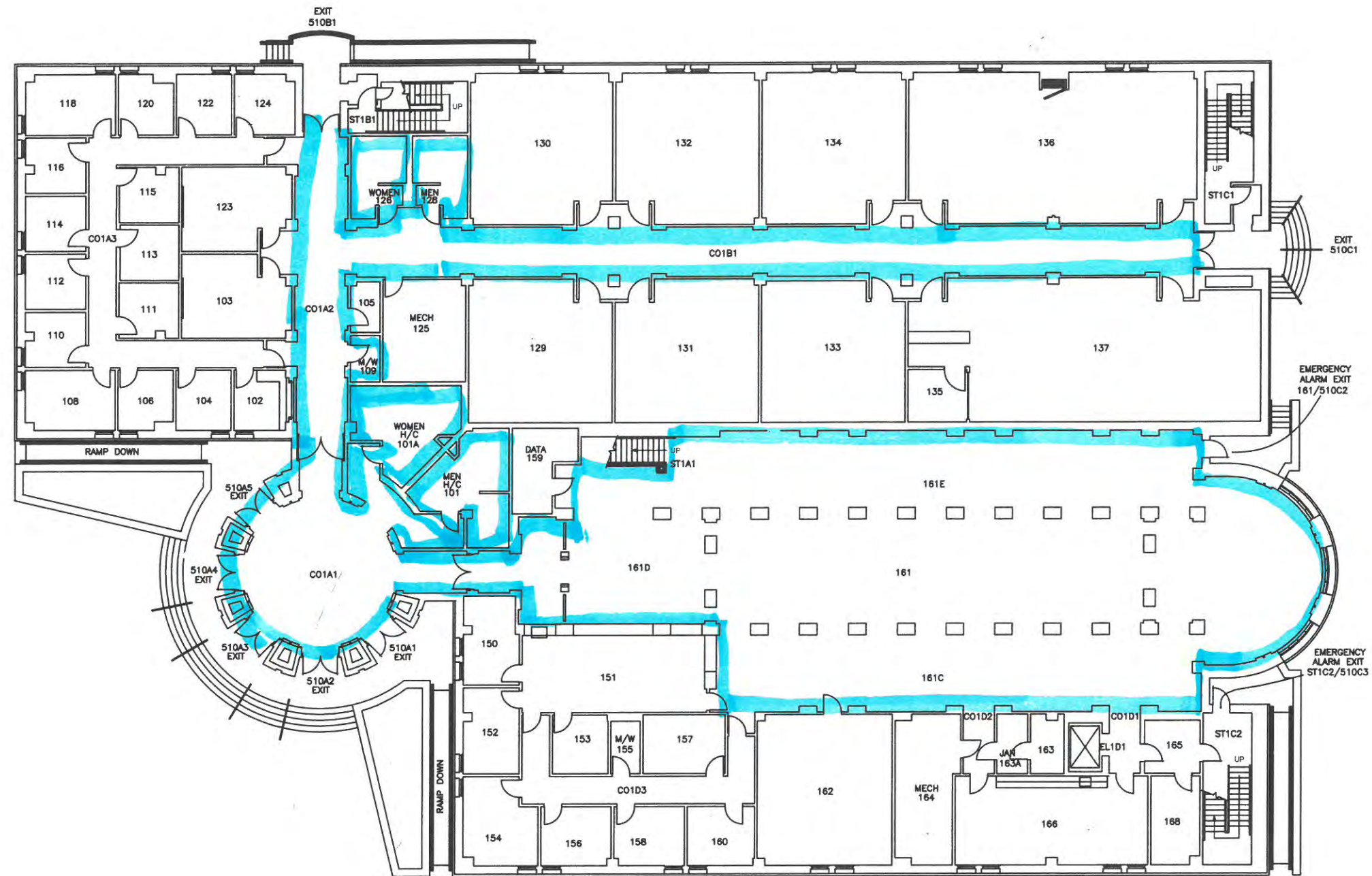

B510 First Floor  
STANDARD IDENTIFICATION FLOOR PLAN



DATE: 07/26/2018  
SCALE: NTS  
FILENAME: \\2018\\Standard ID Plans\\B510 1F Standard ID Plan.dwg  
DEPT FILENAME: \\B510\\Current\\B510 1F SIFP.dwg



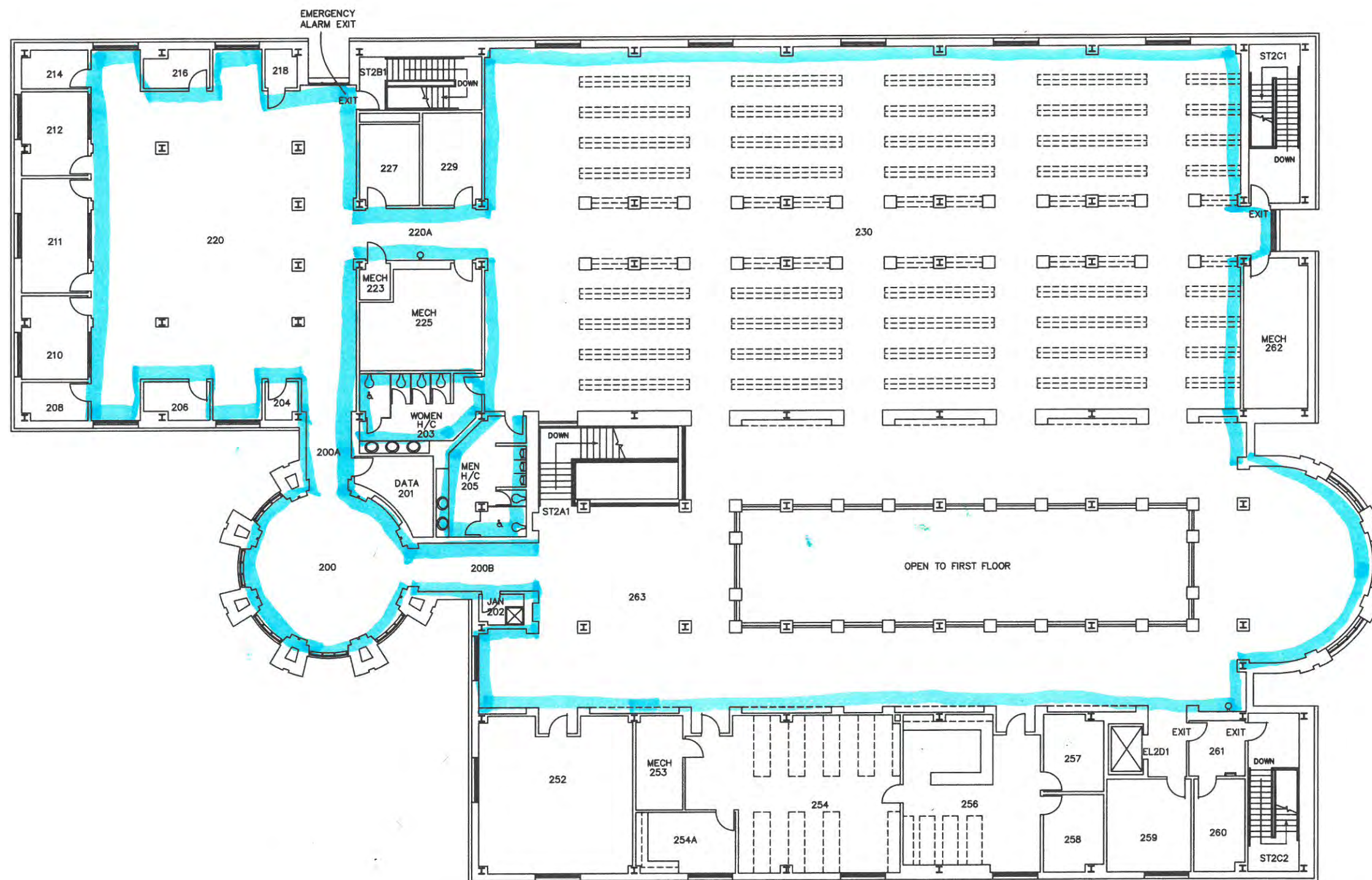

B510 Second Floor  
STANDARD IDENTIFICATION FLOOR PLAN



DATE: 07/30/2018  
SCALE: NTS  
FILENAME: \2018 \Standard ID Plans\B510 2F Standard ID Floor Plan.dwg  
DEPT FILENAME: \B510\Current\B510 2F SIFP.dwg

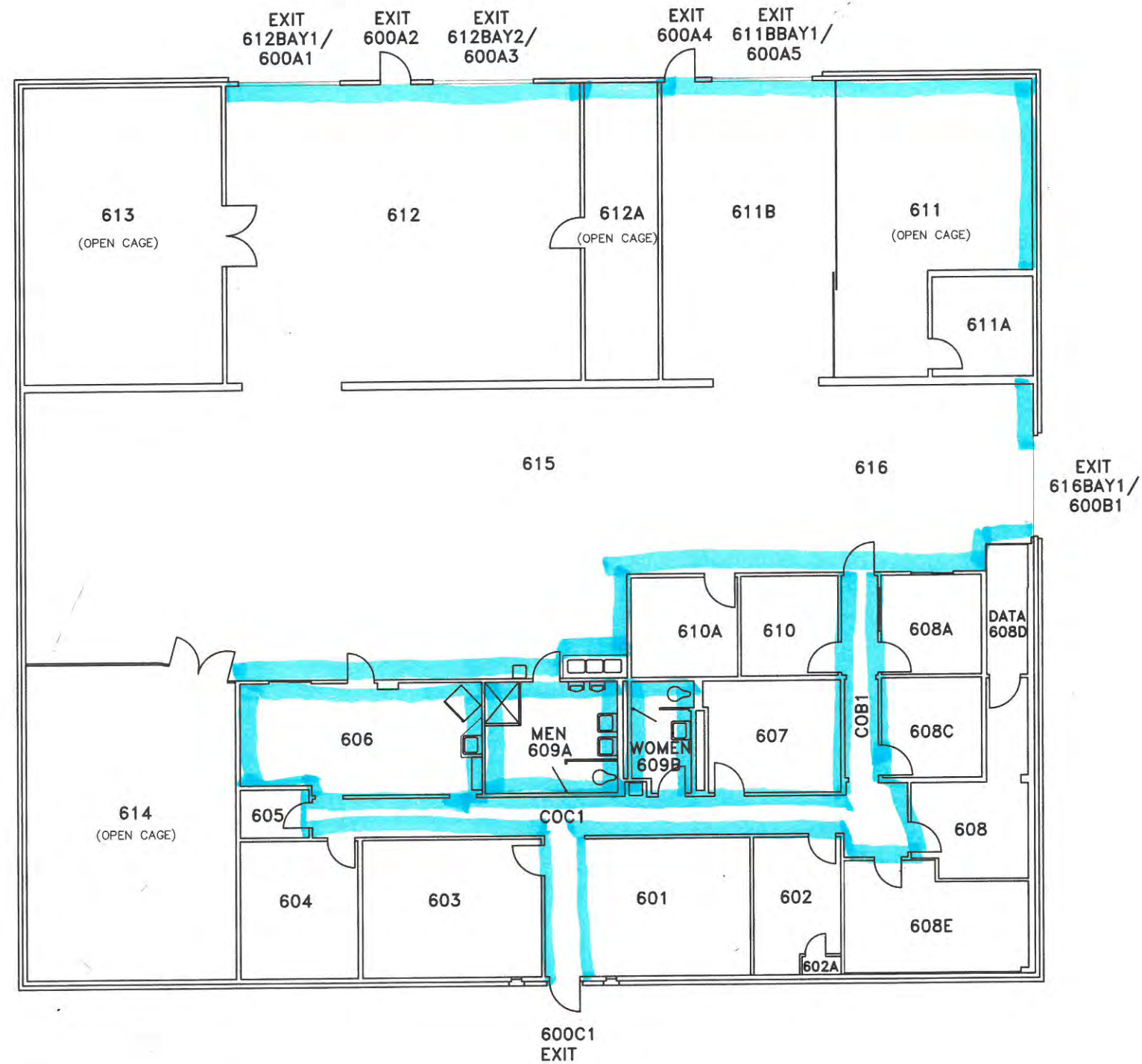

B600  
STANDARD IDENTIFICATION FLOOR PLAN



DATE: 08/02/2018  
 SCALE: NTS  
 FILENAME: \\2018\\Standard ID Plans\\B600 Standard ID Floor Plan.dwg  
 DEPT FILENAME: \\B600\\Current\\B600 SIFP.dwg



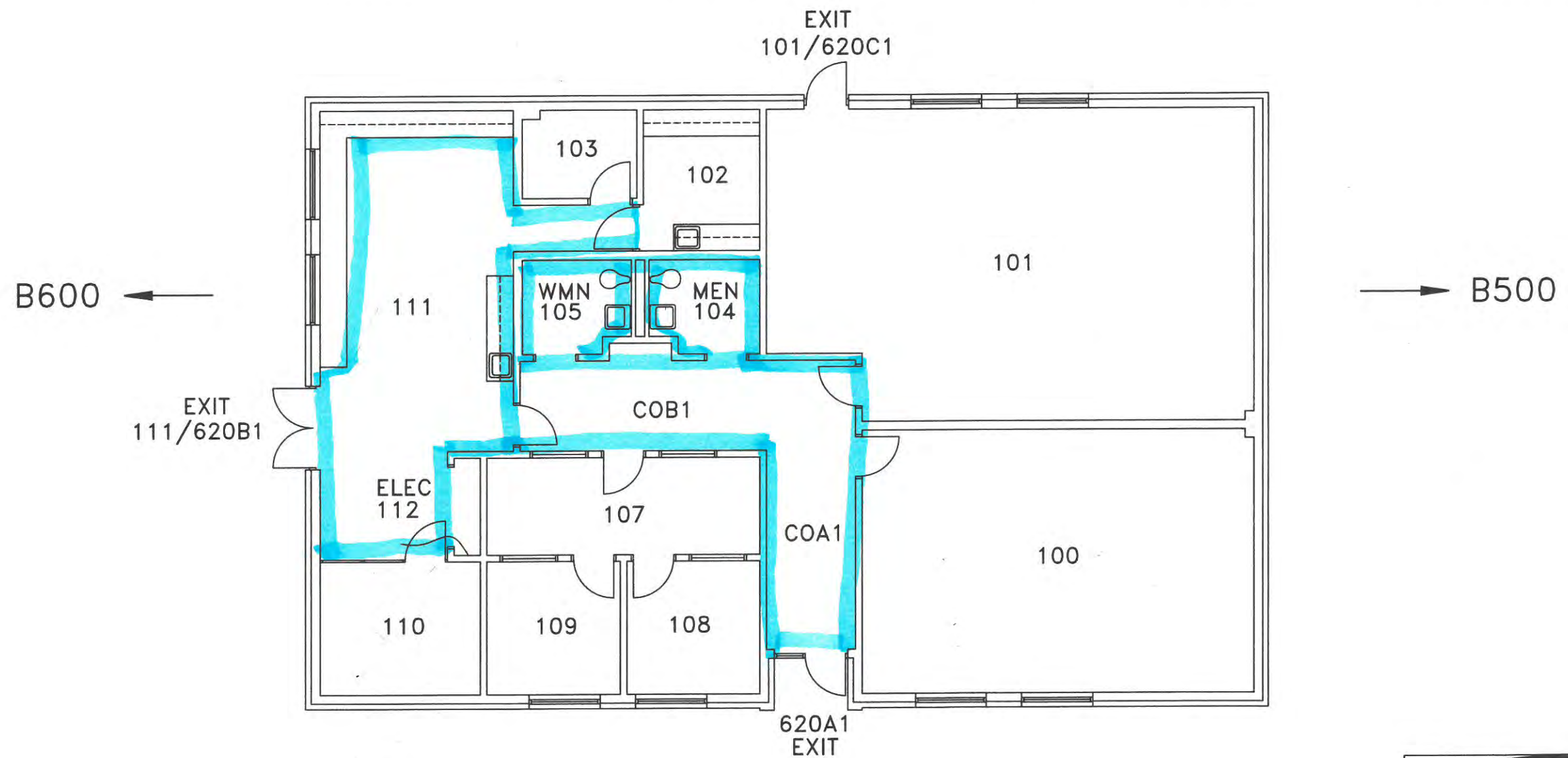
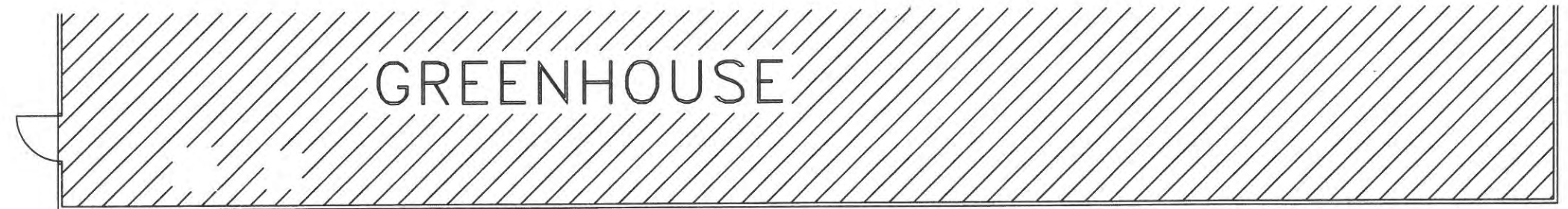

B620

# STANDARD IDENTIFICATION FLOOR PLAN



DATE: 08/06/2018  
SCALE: NTS  
FILENAME: \\2018\\Standard ID Plans\\B620 Standard ID Floor Plan.dwg  
DEPT FILENAME: \\B620\\Current\\B620 SIFP.dwg



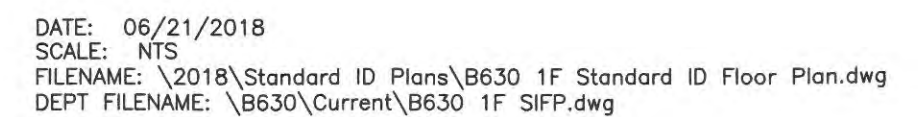





DATE: 06/21/2018  
SCALE: NTS  
FILENAME: \2018\Standard ID Plans\B630 2F Standard ID Floor Plan.dwg  
DEPT FILENAME: \B630\Current\B630 2F SIFP.dwg

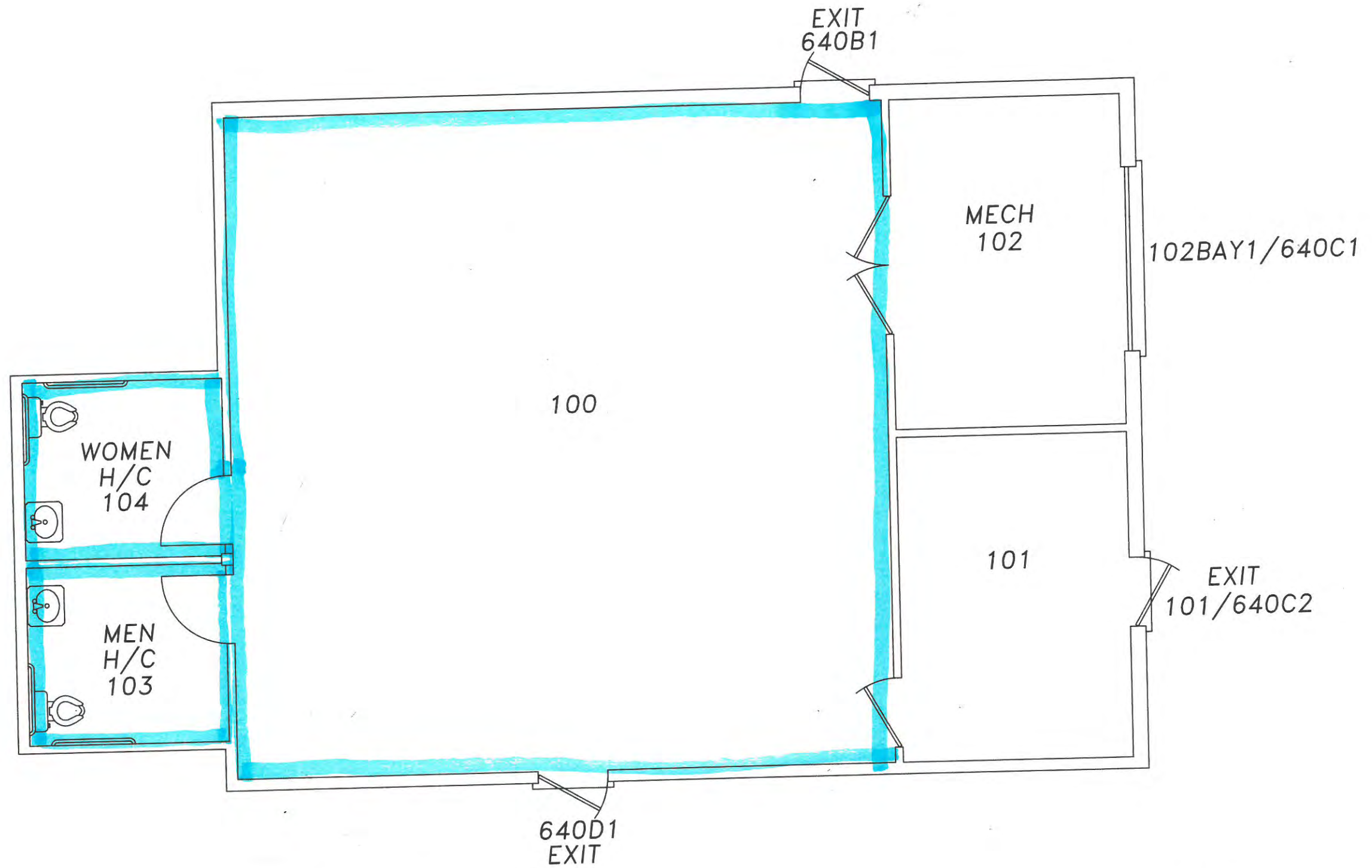

B640  
STANDARD IDENTIFICATION FLOOR PLAN



DATE: 08/08/2018  
 SCALE: NTS  
 FILENAME: \2018\Standard ID Plans\B640 Standard ID Floor Plan.dwg  
 DEPT FILENAME: \B640\Current\B640 FSER.dwg





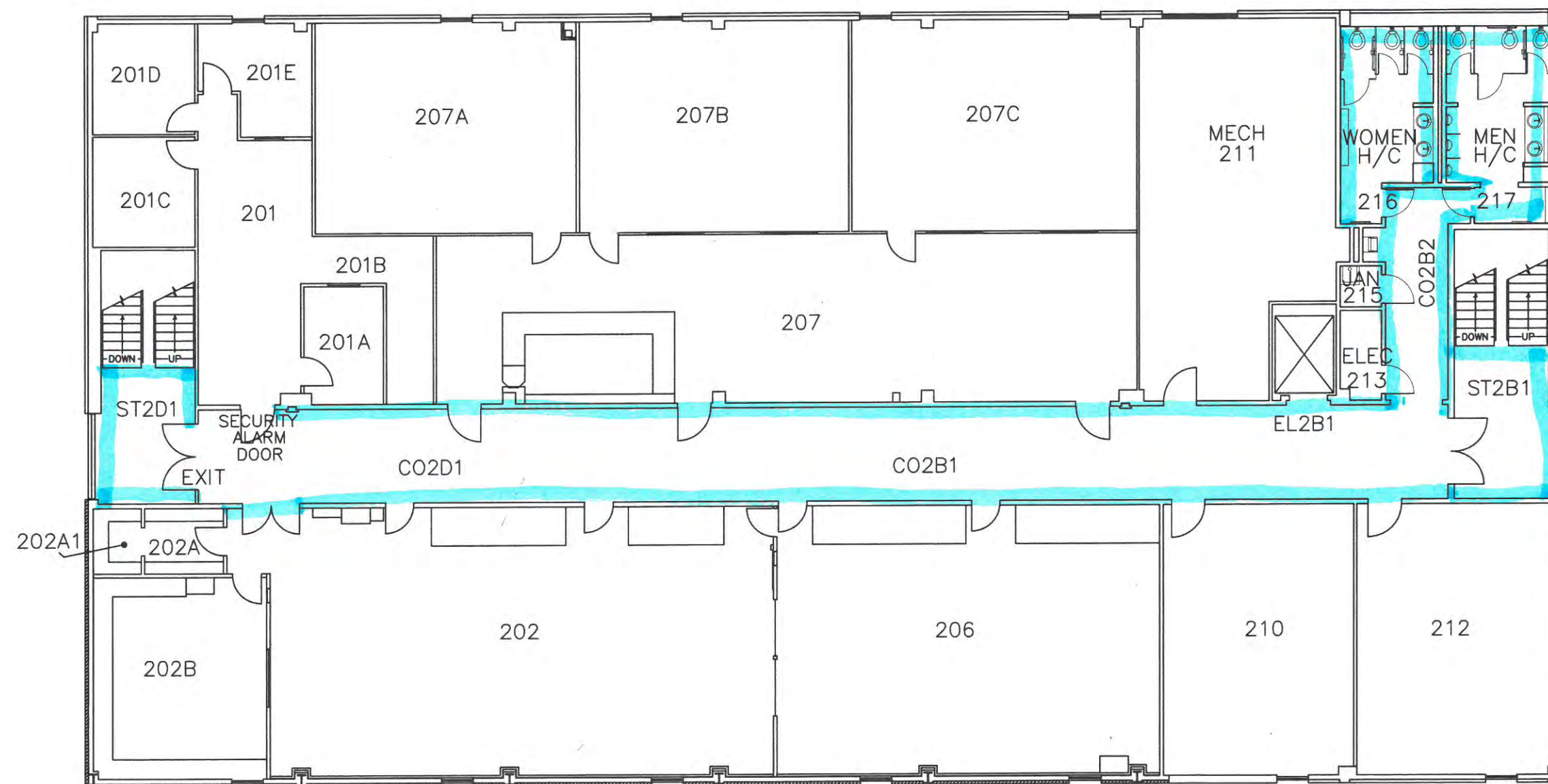

B700 Second Floor  
STANDARD IDENTIFICATION FLOOR PLAN



DATE: 06/28/2018  
 SCALE: NTS  
 FILENAME: \2018\Standard ID Plans\B700 2F Standard ID Floor Plan.dwg  
 DEPT FILENAME: \B700\Current\B700 2F SIFP.dwg



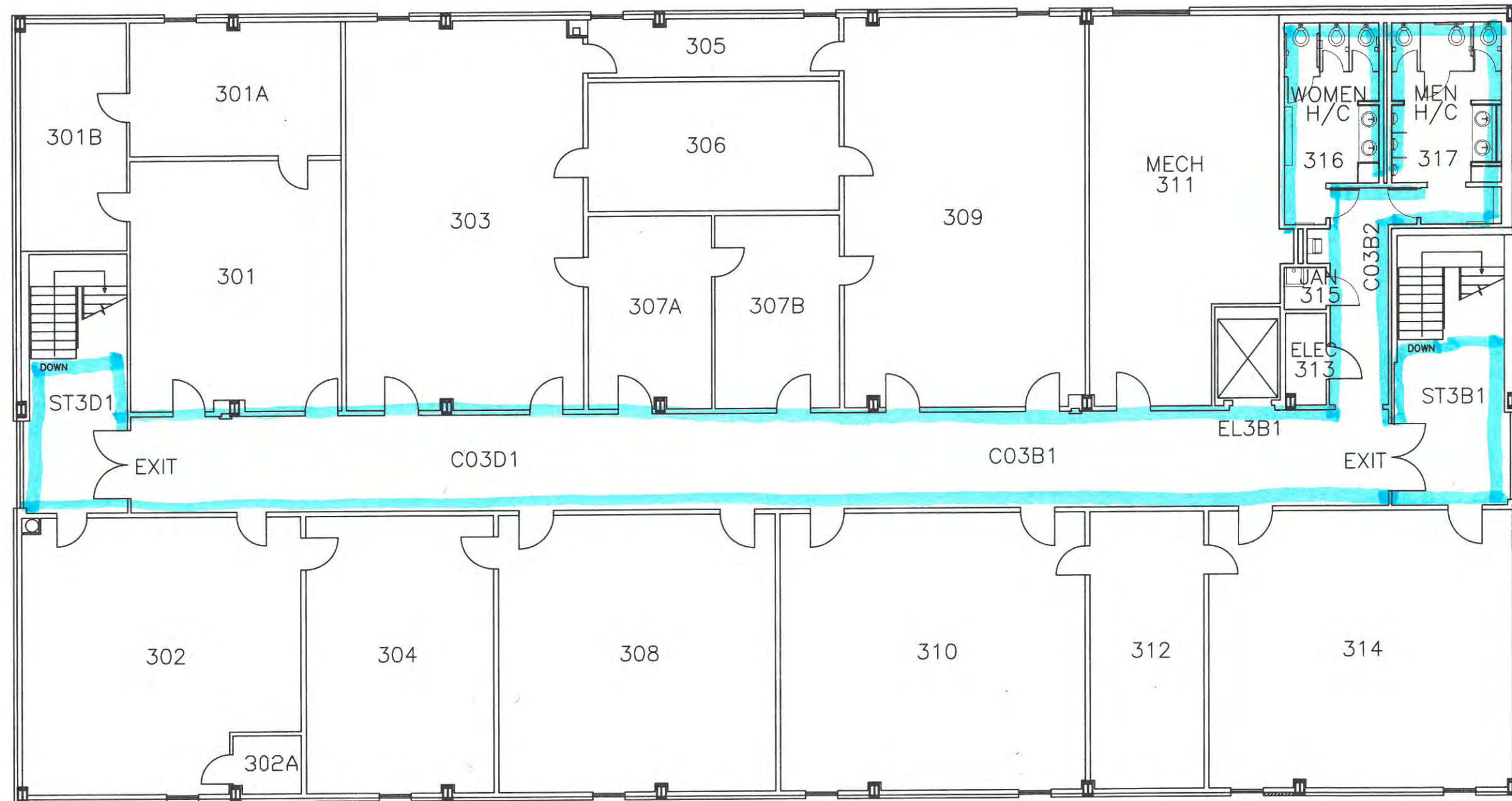

B700 Third Floor  
STANDARD IDENTIFICATION FLOOR PLAN







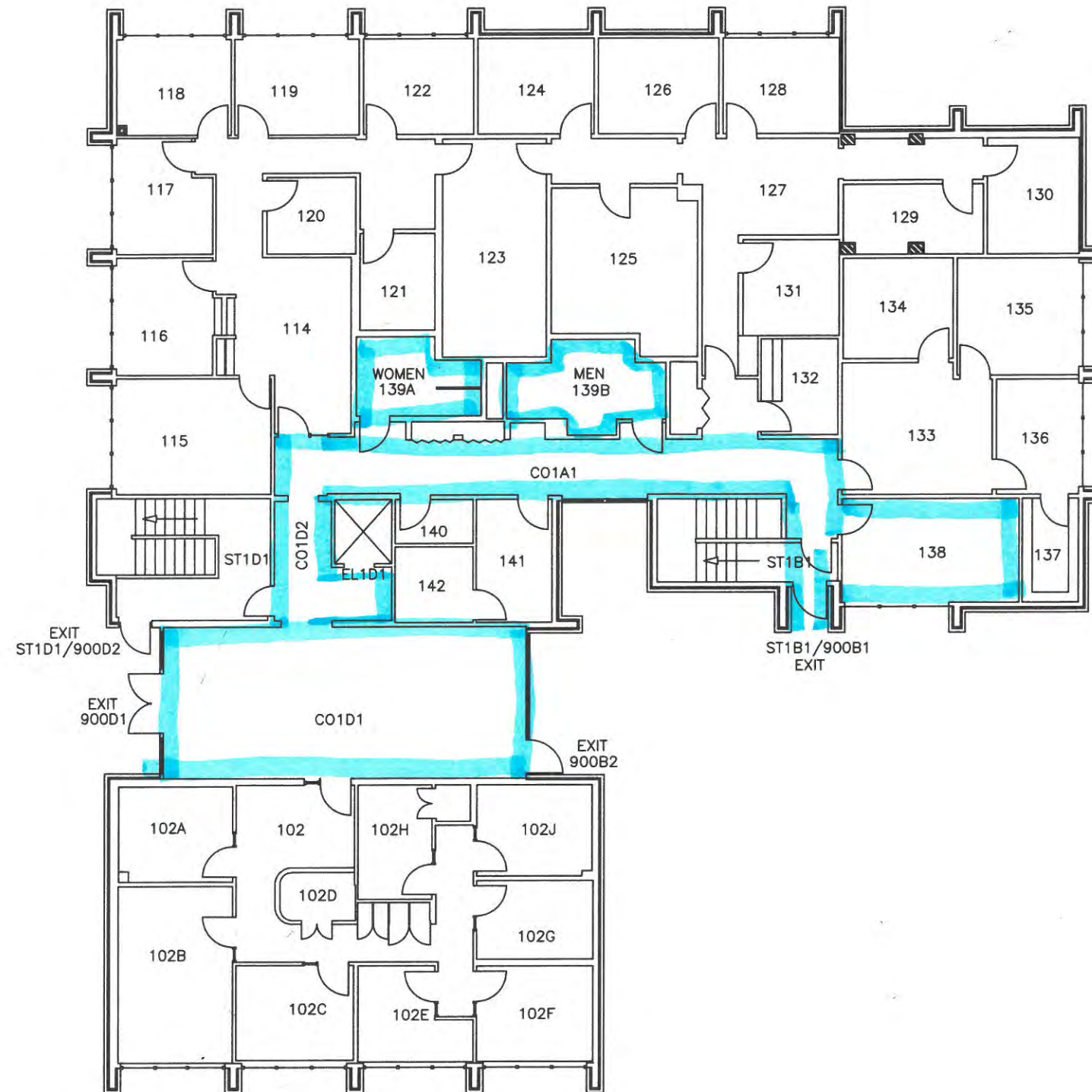

B900 First Floor  
STANDARD IDENTIFICATION FLOOR PLAN



DATE: 03/28/2018  
 SCALE: NTS  
 FILENAME: \2018\Standard ID Plans\B900 1F Standard ID Floor Plan.dwg  
 DEPT FILENAME: \B900\Current\B900 1F SIFP.dwg



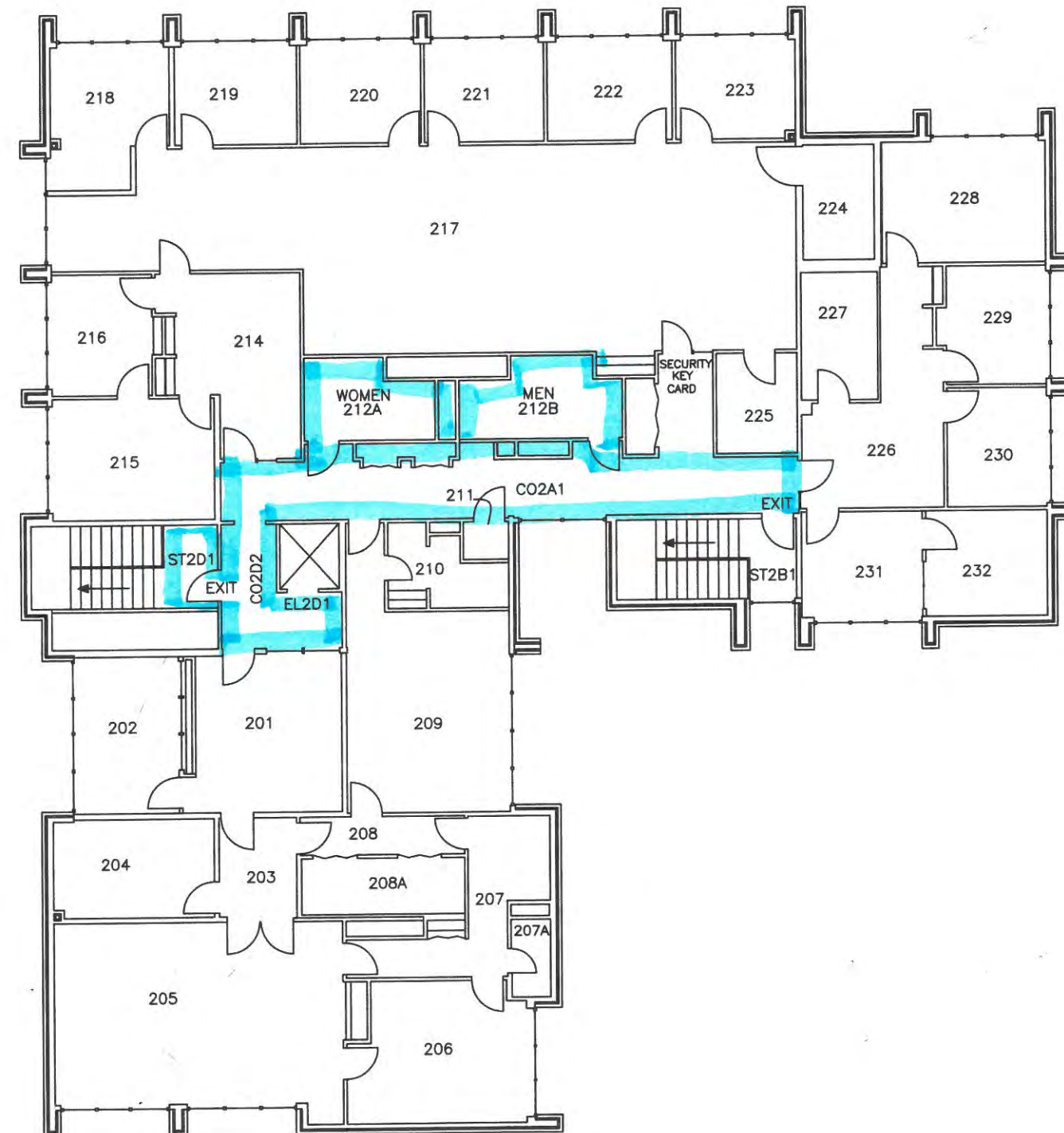

B900 Second Floor  
STANDARD IDENTIFICATION FLOOR PLAN



DATE: 03/27/2018  
SCALE: NTS  
FILENAME: \2018\Standard ID Plans\B900 2F Standard ID Floor Plan.dwg  
DEPT FILENAME: \B900\Current\B900 2F SIFP.dwg

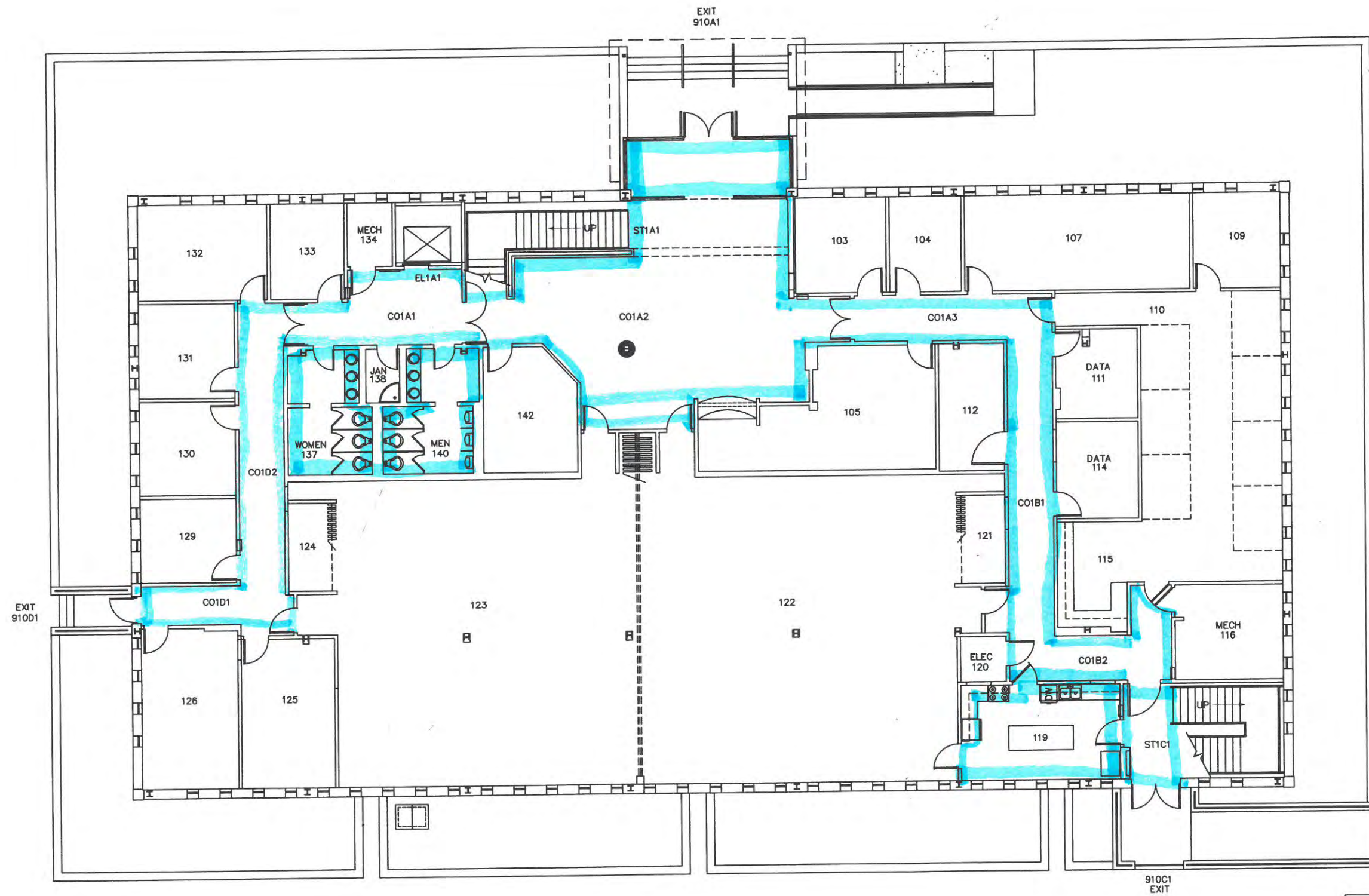

B910 First Floor  
STANDARD IDENTIFICATION FLOOR PLAN



DATE: 10/15/2018  
 SCALE: NTS  
 FILENAME: \2018\Standard ID Plans\B910 1F Standard ID Floor Plan.dwg  
 DEPT FILENAME: \B910\Current\B910 1F SIFP.dwg



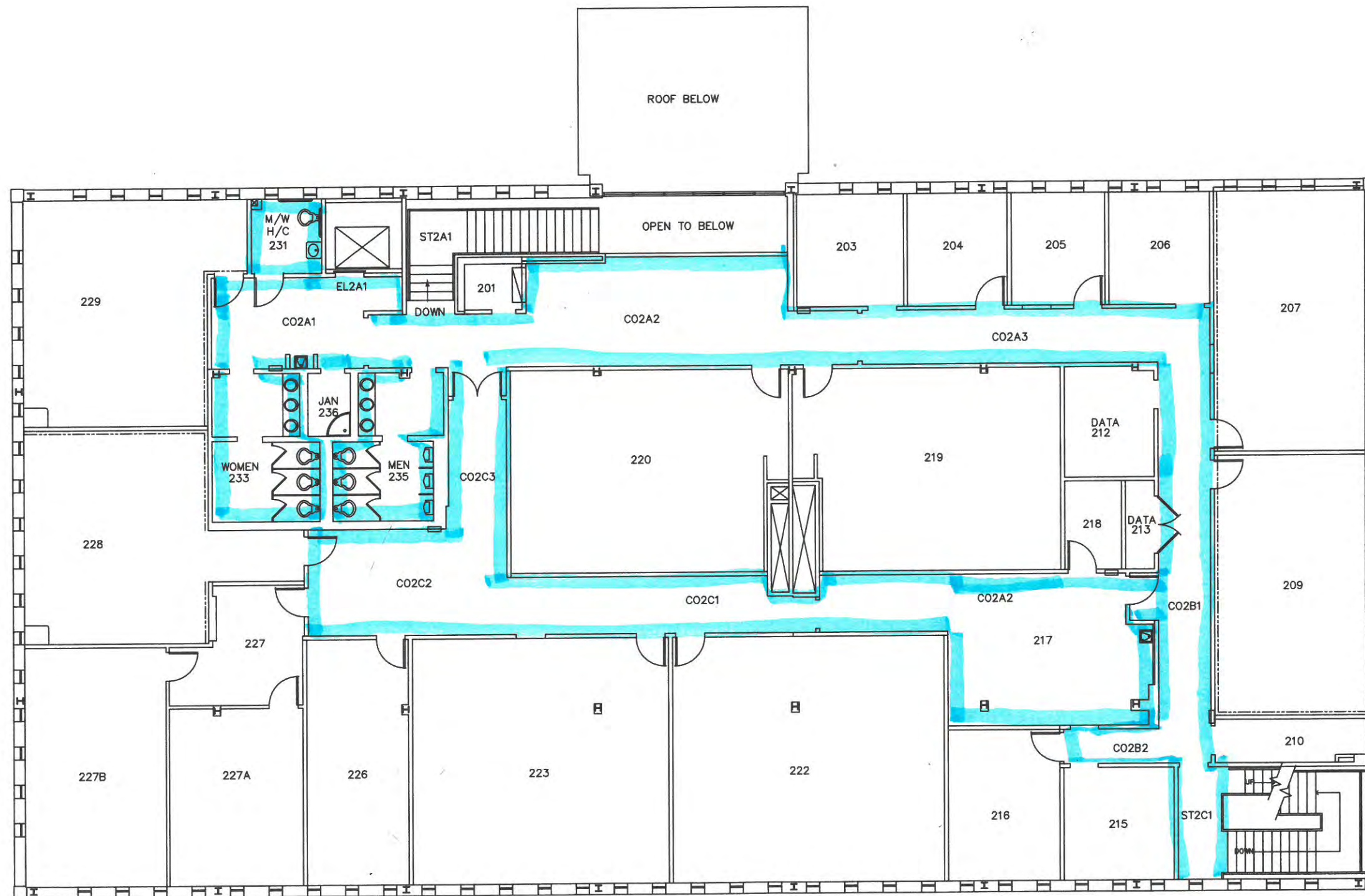

B910 Second Floor  
STANDARD IDENTIFICATION FLOOR PLAN



DATE: 08/09/2018  
SCALE: NTS  
FILENAME: \2018\Standard ID Plans\B910 2F Standard ID Floor Plan.dwg  
DEPT FILENAME: \B910\Current\B910 2F SIFP.dwg



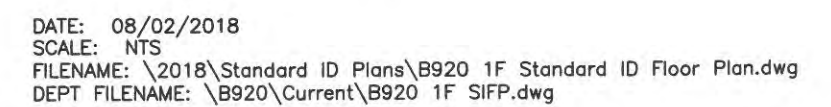





DATE: 03/30/2018  
SCALE: NTS  
FILENAME: \2018\Standard ID Plans\B940 Standard ID Floor Plan.dwg  
DEPT FILENAME: \B940\Current\B940 SIFF.dwg





B950 First Floor  
STANDARD IDENTIFICATION FLOOR PLAN



DATE: 04/19/2018  
SCALE: NTS  
FILENAME: \2018\Standard ID Plans\B950 1F Standard ID Floor Plan.dwg  
DEPT FILENAME: \B950\Current\B950 1F SIFP.dwg



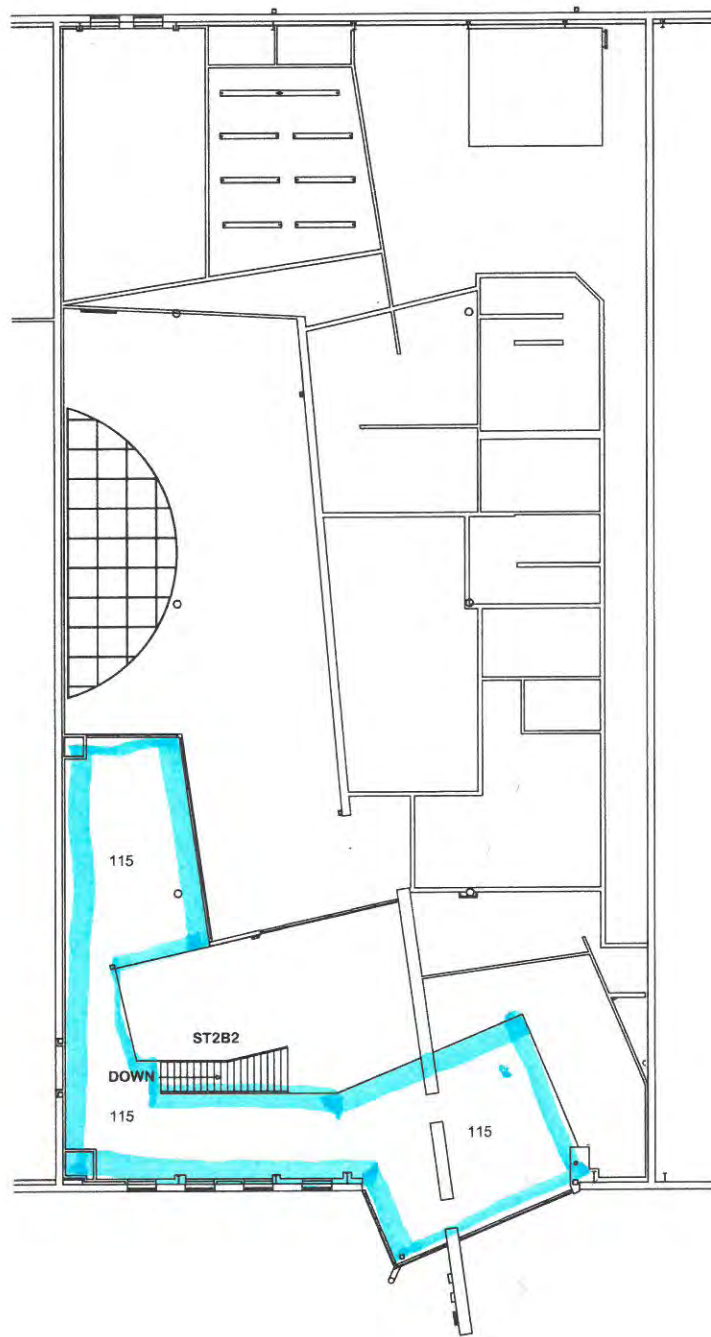

2ND FLOOR PLAN - FITNESS/FOOD SERVICE

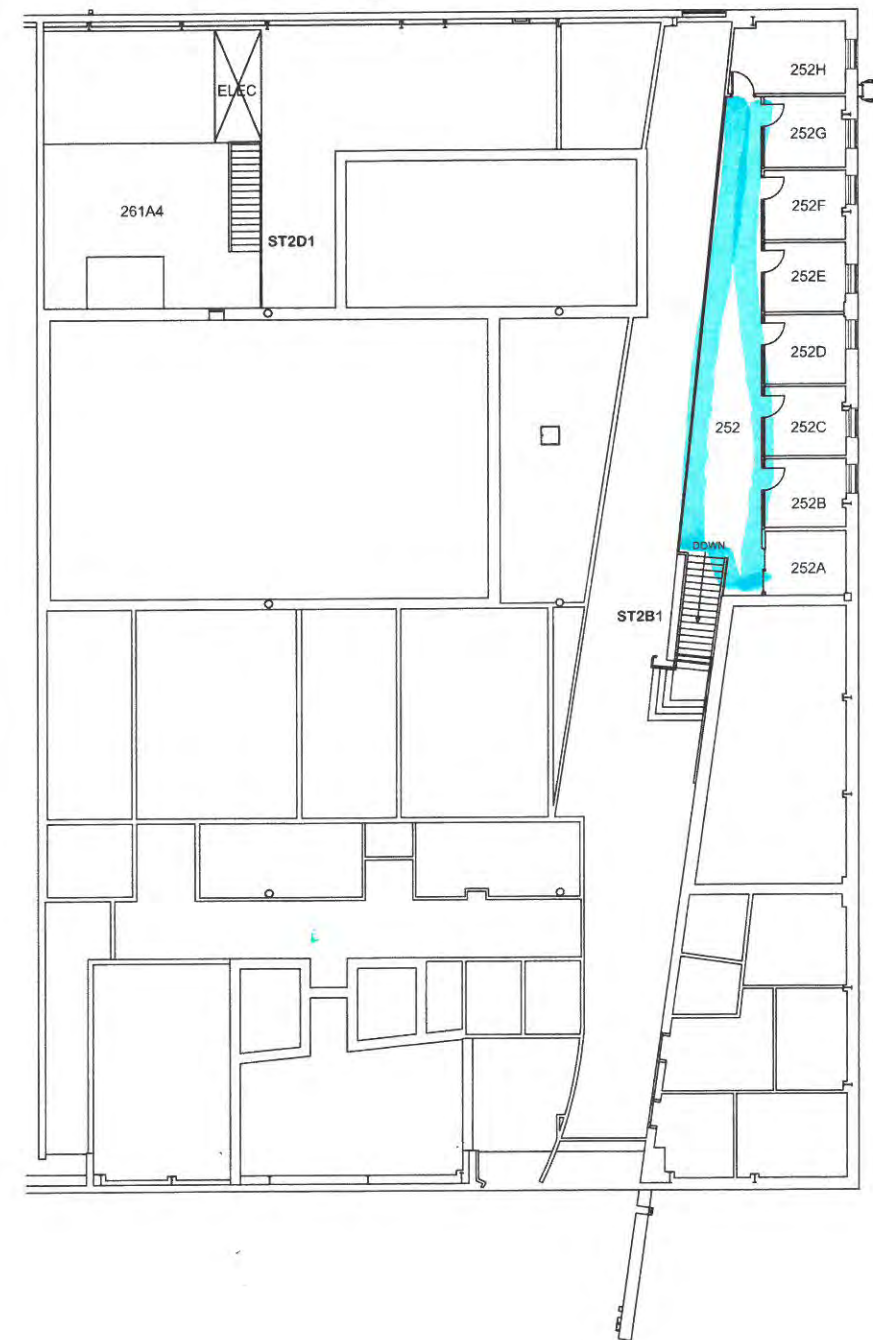

2ND FLOOR PLAN - MEDIA ARTS

# B950 Second Floor STANDARD IDENTIFICATION FLOOR PLAN



DATE: 04/19/2018  
SCALE: NTS  
FILENAME: \2018\Standard ID Plans\B950 2F Standard ID Floor Plan.dwg  
DEPT FILENAME: \B950\Current\B950 2F SIFP.dwg

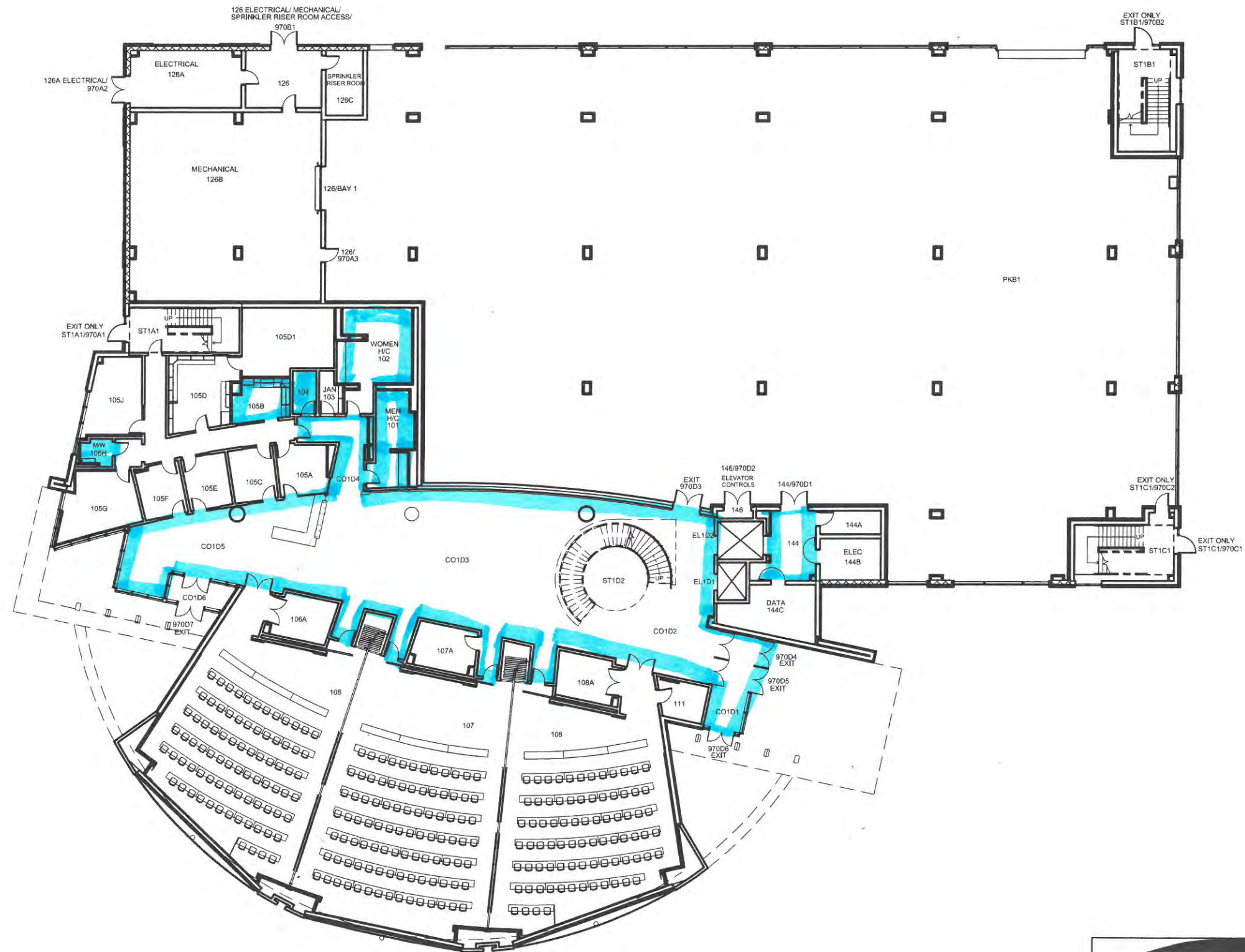

B970 First Floor  
STANDARD IDENTIFICATION FLOOR PLAN



DATE: 04/24/2018  
SCALE: NTS  
FILENAME: \2018\Standard ID Plans\B970 1F Standard ID Floor Plan.dwg  
DEPT FILENAME: \B970\Current\B970 1F SIFP.dwg





DATE: 04/24/2018  
SCALE: NTS  
FILENAME: \2018\Standard ID Plans\B970 2F Standard ID Floor Plan.dwg  
DEPT FILENAME: \B970\Current\B970 2F SIFP.dwg



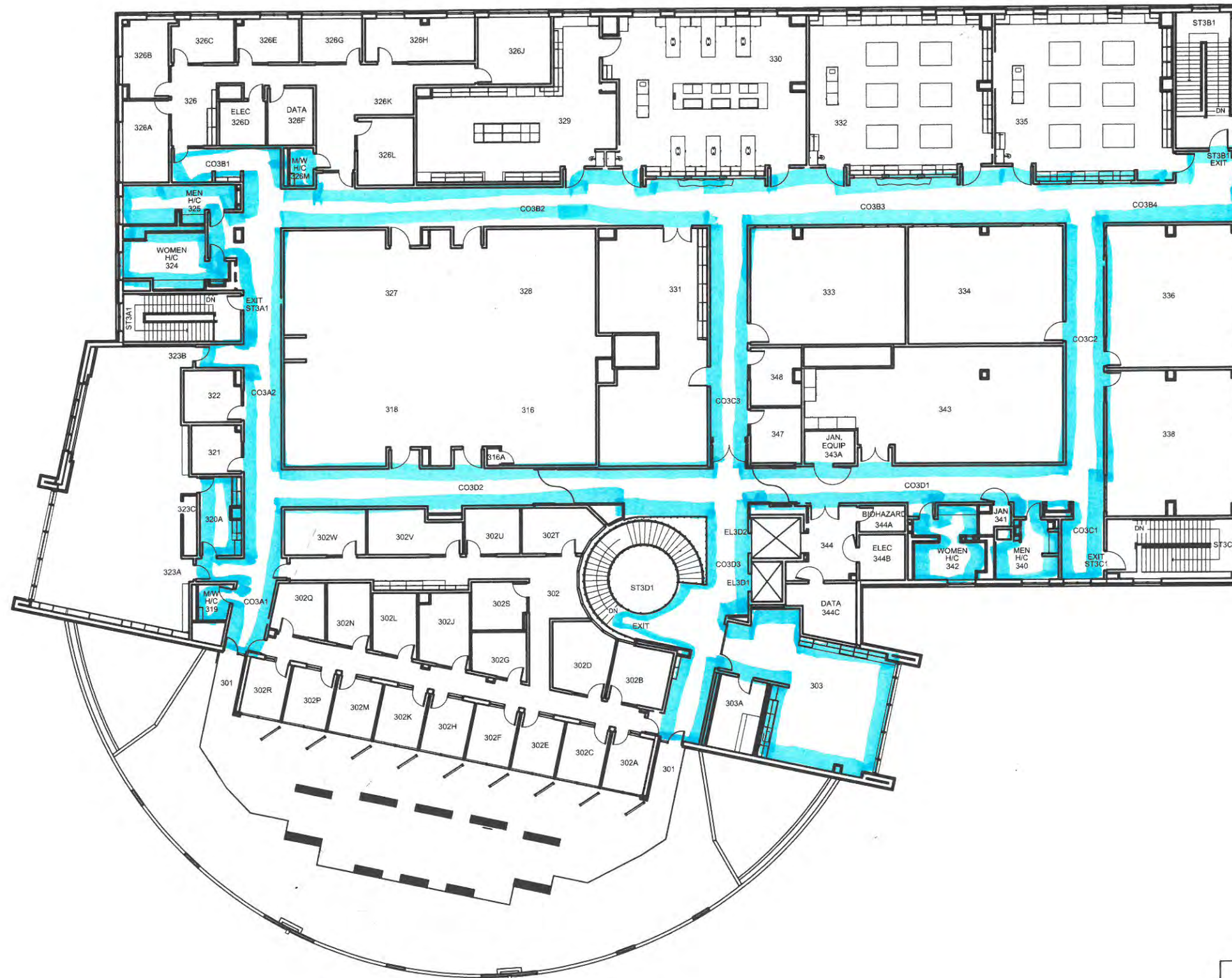

B970 Third Floor  
STANDARD IDENTIFICATION FLOOR PLAN



DATE: 04/25/2018  
SCALE: NTS  
FILENAME: \2018\Standard ID Plans\B970 3F Standard ID Floor Plan.dwg  
DEPT FILENAME: \B970\Current\B970 3F SIFP.dwg

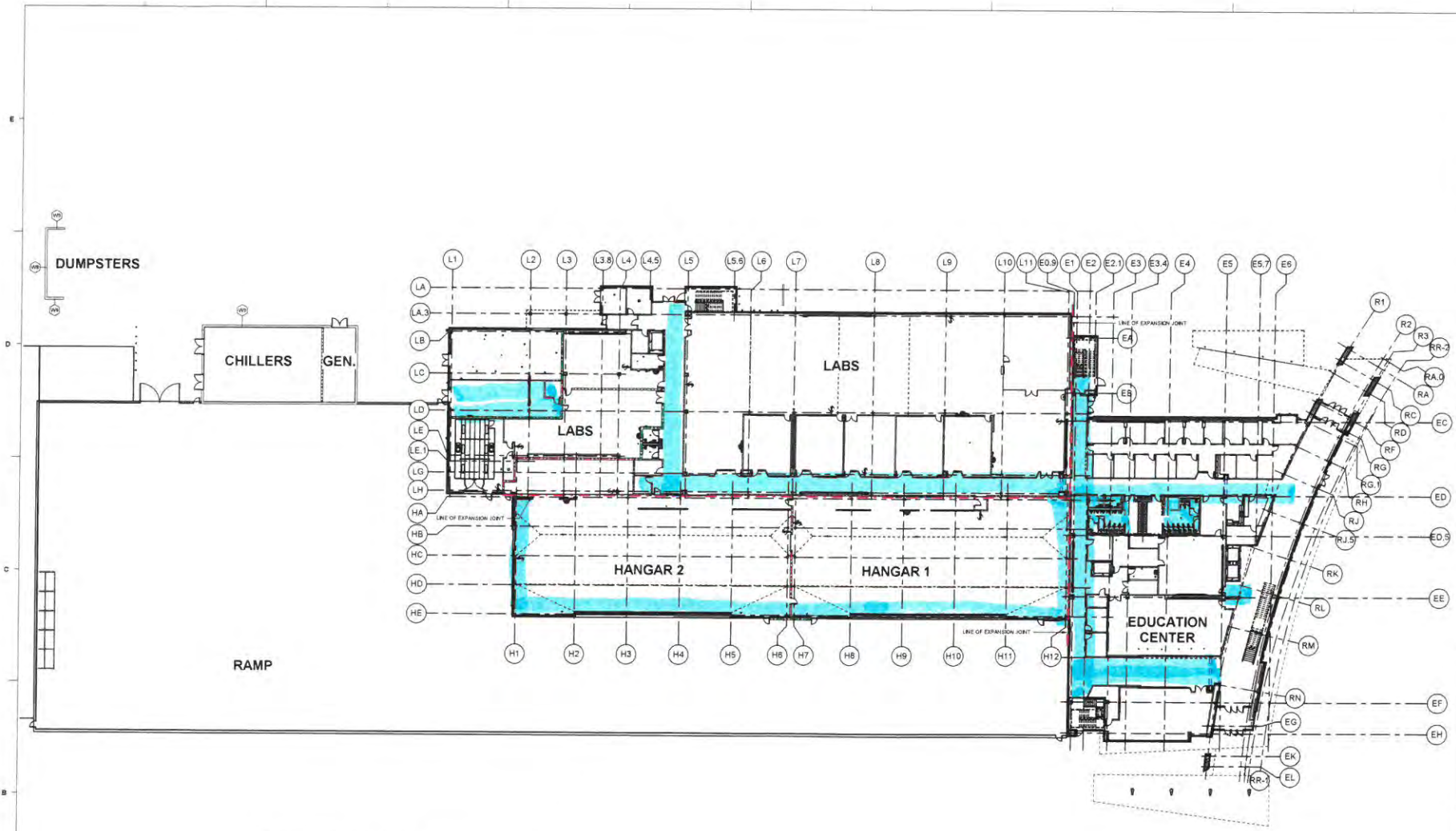

(B1) OVERALL FIRST FLOOR PLAN  
1" = 32'-0"

KEY PLAN

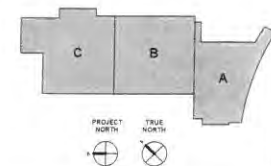

PROJECT: 150A-104720  
DATE: JANUARY 15, 2016  
DRAWN BY: JR  
CHECKED BY: RB

OVERALL FIRST FLOOR PLAN

A-101

TRIDENT  
TECHNICAL  
COLLEGE

TRIDENT TECHNICAL COLLEGE

S.C.  
AERONAUTICAL  
TRAINING CENTER

SC PROJECT #  
H59-6096-PG-A

LS3P

3015 111 RING ST., CHARLESTON, SC 29401  
TEL: 843.577.4444 FAX: 843.723.4170  
WWW.LS3P.COM



MEMBER OF THE AMERICAN INSTITUTE OF ARCHITECTS  
COPYRIGHT 2016 ALL RIGHTS RESERVED  
PRINTED ON ELECTRONIC DRAWINGS AND  
DOCUMENTATION MAY NOT BE REPRODUCED  
IN ANY FORM WITHOUT WRITTEN PERMISSION  
FROM LS3P ASSOCIATES, LTD.

REVISIONS		
No.	Description	Date



TRIDENT  
TECHNICAL  
COLLEGE

TRIDENT TECHNICAL COLLEGE

S.C.  
AERONAUTICAL  
TRAINING CENTER

SC PROJECT #  
H59-6096-PG-A

LS3P

285 1/2 KINGS ST., CHARLESTON, S.C. 29401  
TEL. 843.774.4441 FAX 843.774.4479  
WWW.LS3P.COM



MEMBERS OF THE AMERICAN INSTITUTE OF ARCHITECTS  
COPYRIGHT © 2018 ALL RIGHTS RESERVED  
PRINTED ON ELECTRONIC DRAWINGS AND  
DOCUMENTATION MAY NOT BE REPRODUCED  
IN ANY FORM WITHOUT WRITTEN PERMISSION  
FROM LS3P ASSOCIATES LTD.

REVISIONS:

No. Description Date

PROJECT: 1003-154726  
DATE: JANUARY 15, 2018  
DRAWN BY: JK  
CHECKED BY: RB

OVERALL SECOND  
FLOOR PLAN

A-102

OSE BUILDING PERMIT SET

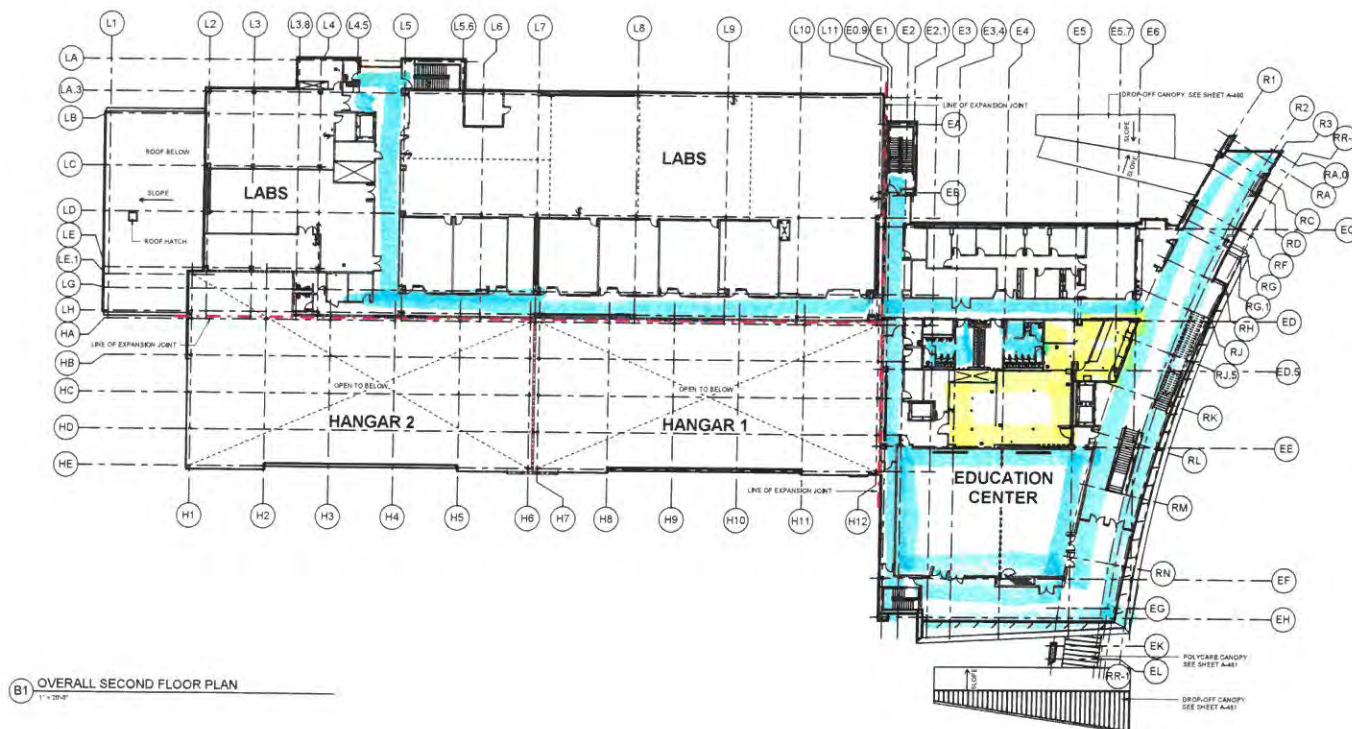

(B1) OVERALL SECOND FLOOR PLAN  
1" = 20'-0"

KEY PLAN

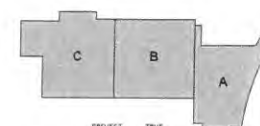

TRIDENT  
TECHNICAL  
COLLEGE

TRIDENT TECHNICAL COLLEGE

S.C.  
AERONAUTICAL  
TRAINING CENTER

SC PROJECT #  
H59-6096-PG-A

LS3P

205 13 KING ST. CHARLESTON SC 29401  
TEL: 843.377.4444 FAX: 843.722.4791  
WWW.LS3P.COM



MEMBERS OF THE AMERICAN INSTITUTE OF ARCHITECTS

COPYRIGHT 2018 ALL RIGHTS RESERVED  
PRINTED OR ELECTRONIC DRAWINGS AND  
DOCUMENTATION MAY NOT BE REPRODUCED  
IN ANY FORM WITHOUT WRITTEN PERMISSION  
FROM LS3P ASSOCIATES LTD.

REVISIONS:

No.	Description	Date
-----	-------------	------

PROJECT: 1203-154720  
DATE: JANUARY 15, 2018  
DRAWN BY: JR  
CHECKED BY: RB

OVERALL THIRD  
FLOOR PLAN

A-103

OSE BUILDING PERMIT SET

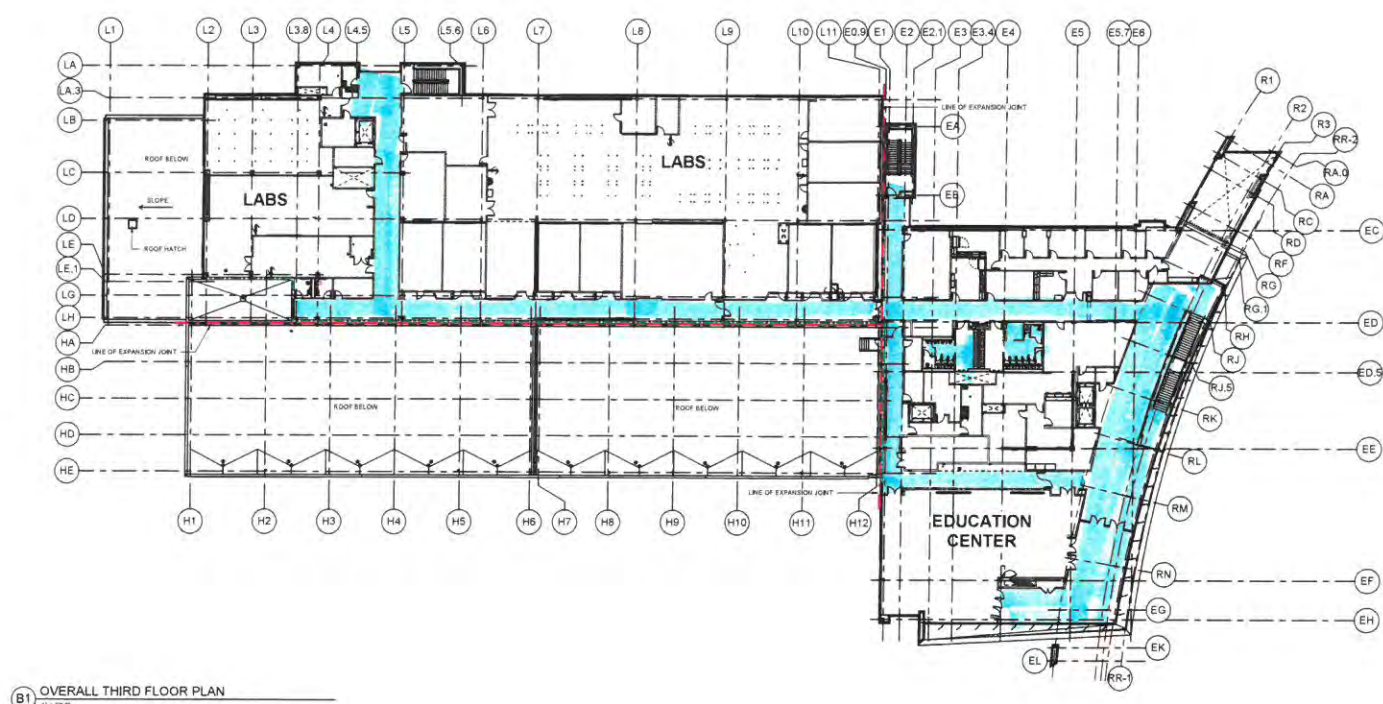

(B1) OVERALL THIRD FLOOR PLAN  
1" = 20'-0"

KEY PLAN

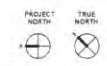
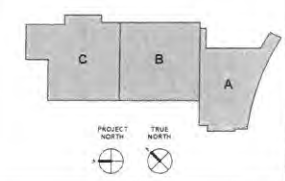







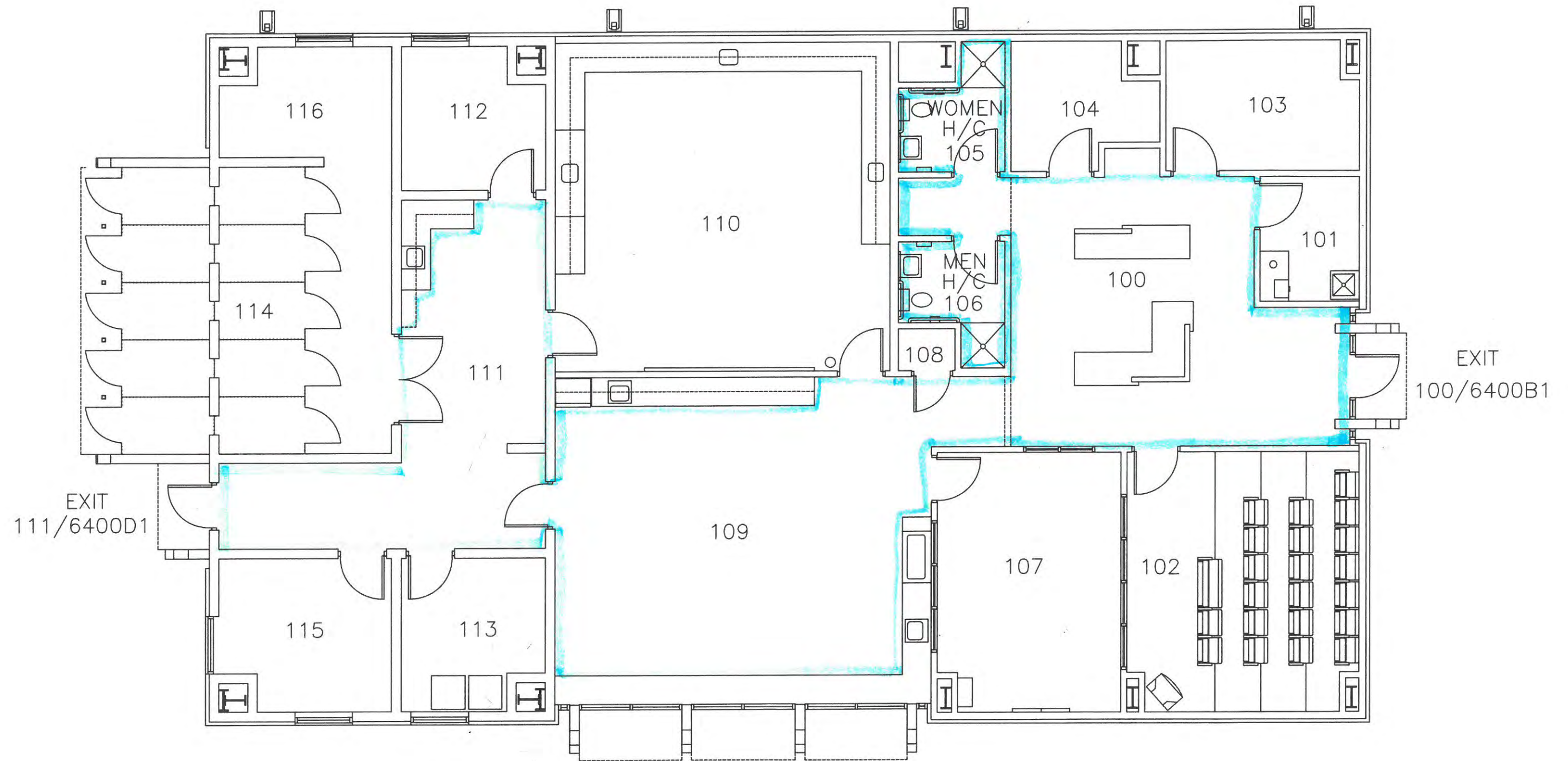

# BERKELEY VET TECH STANDARD IDENTIFICATION FLOOR PLAN



DATE: 03/27/2018  
 SCALE: NTS  
 FILENAME: \2018\Standard ID Plans\Berkeley Vet Tech Standard ID Floor Plan.dwg  
 DEPT FILENAME: \B6400 Veterinary Technology\Current\Berkeley Vet Tech SIFP.dwg



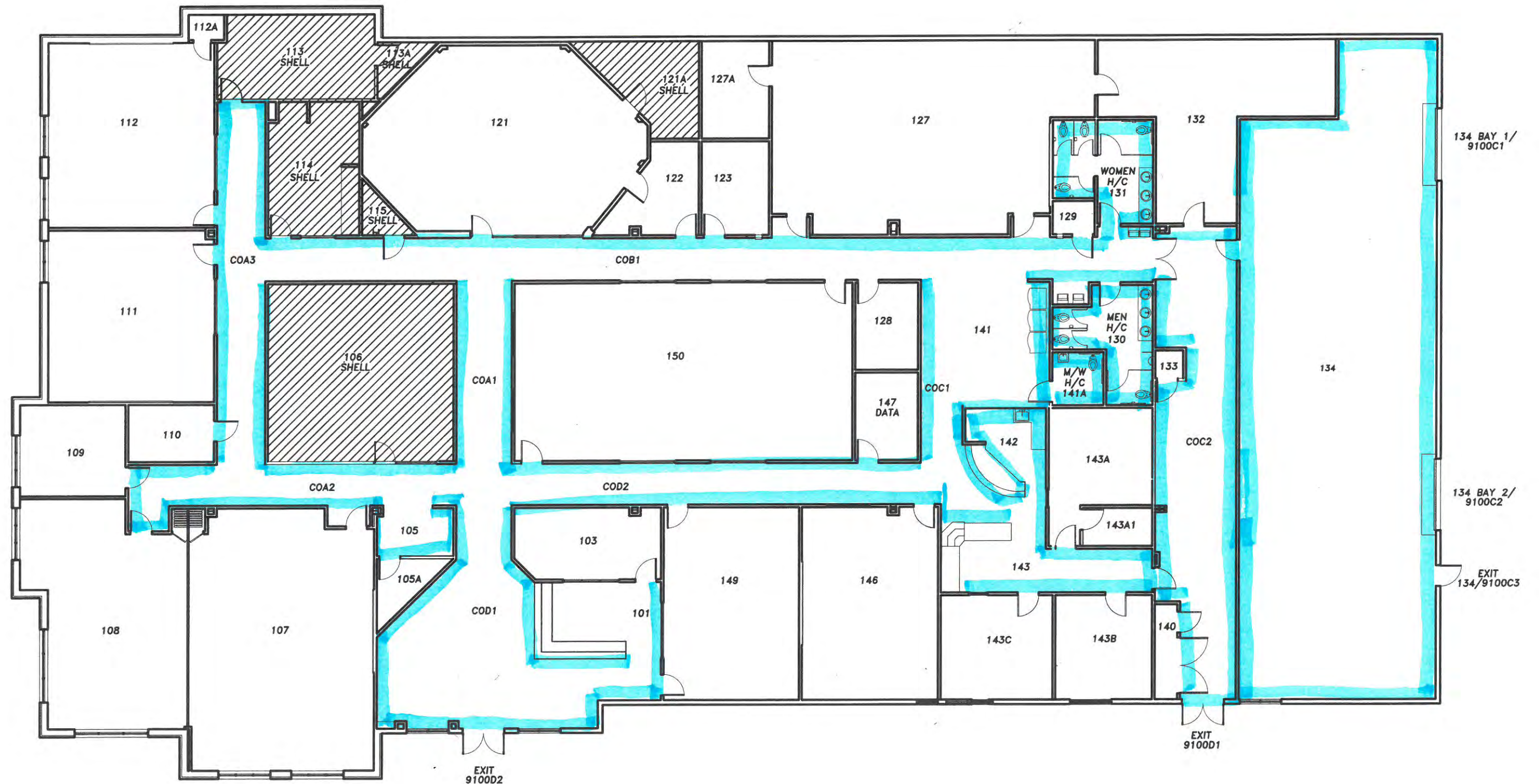

# MOUNT PLEASANT CAMPUS STANDARD IDENTIFICATION FLOOR PLAN



DATE: 03/27/2018  
 SCALE: NTS  
 FILENAME: \2018\Standard ID Plans\Mt. Pleasant Standard ID Floor Plan.dwg  
 DEPT FILENAME: \B9100\Current\Mt. Pleasant SIFP.dwg



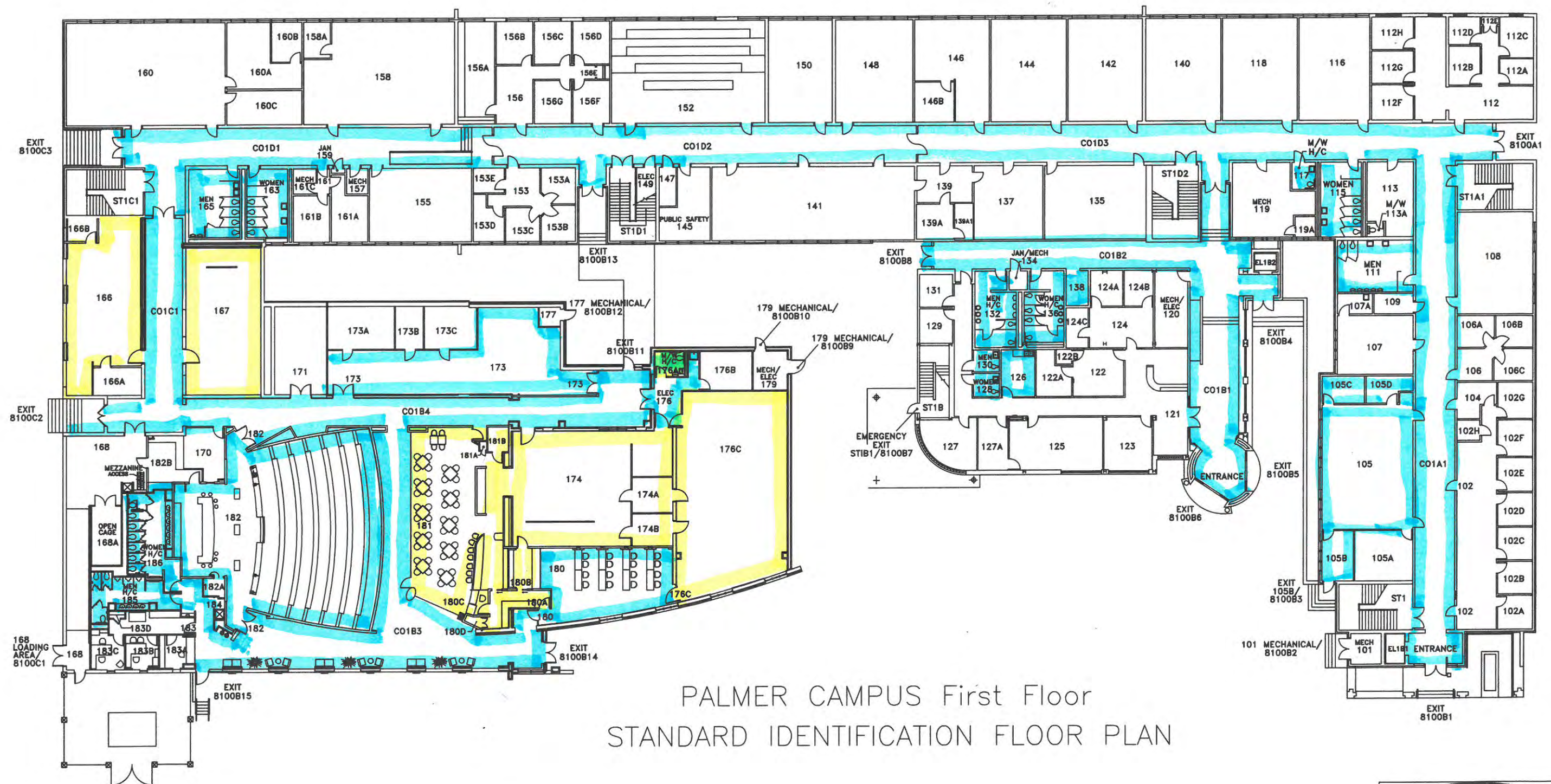

PALMER CAMPUS First Floor  
STANDARD IDENTIFICATION FLOOR PLAN





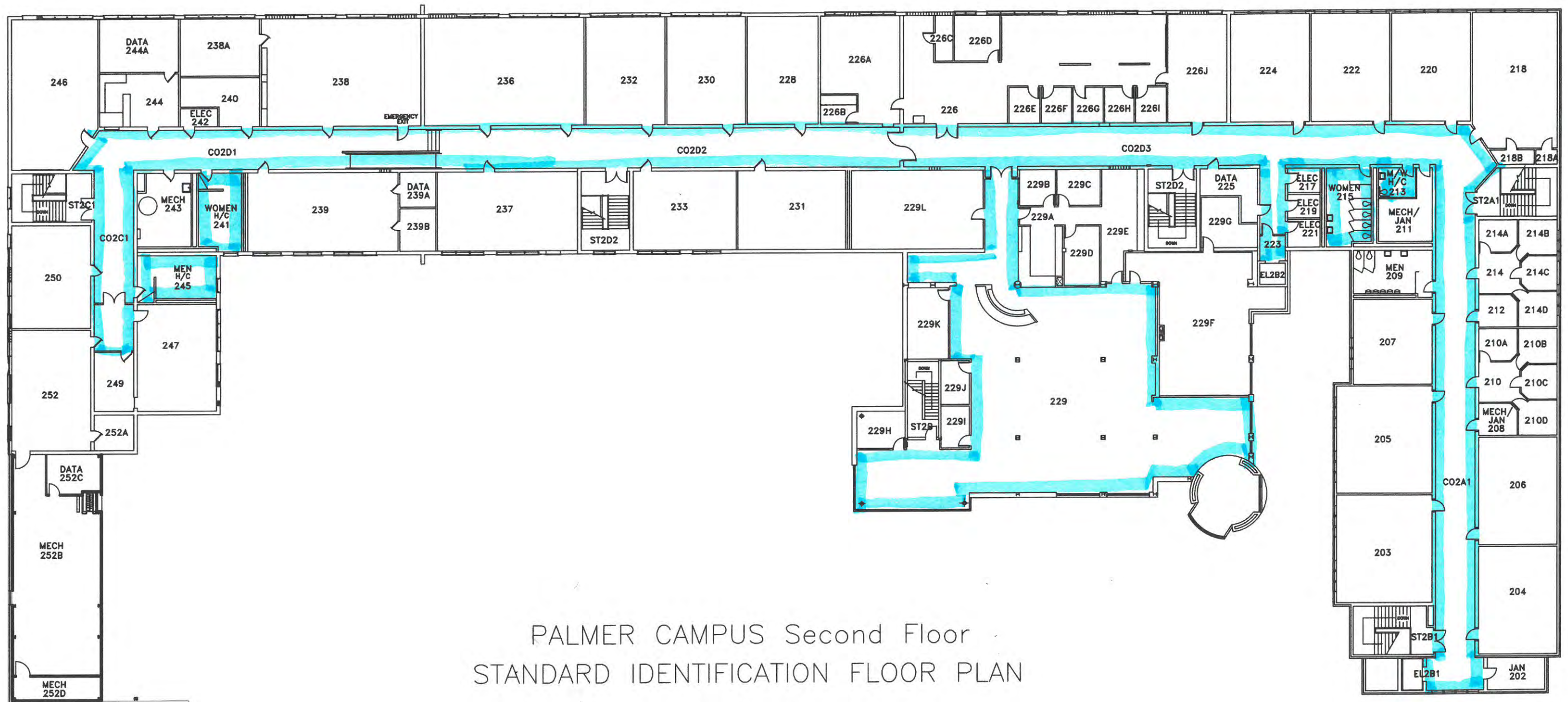

DATE: 03/29/2018  
SCALE: NTS  
FILENAME: \2018\Standard ID Plans\Palmer 2F Standard ID Floor Plan.dwg  
DEPT. FILENAME: \B8100\Current\Palmer 2F SIFP.dwg

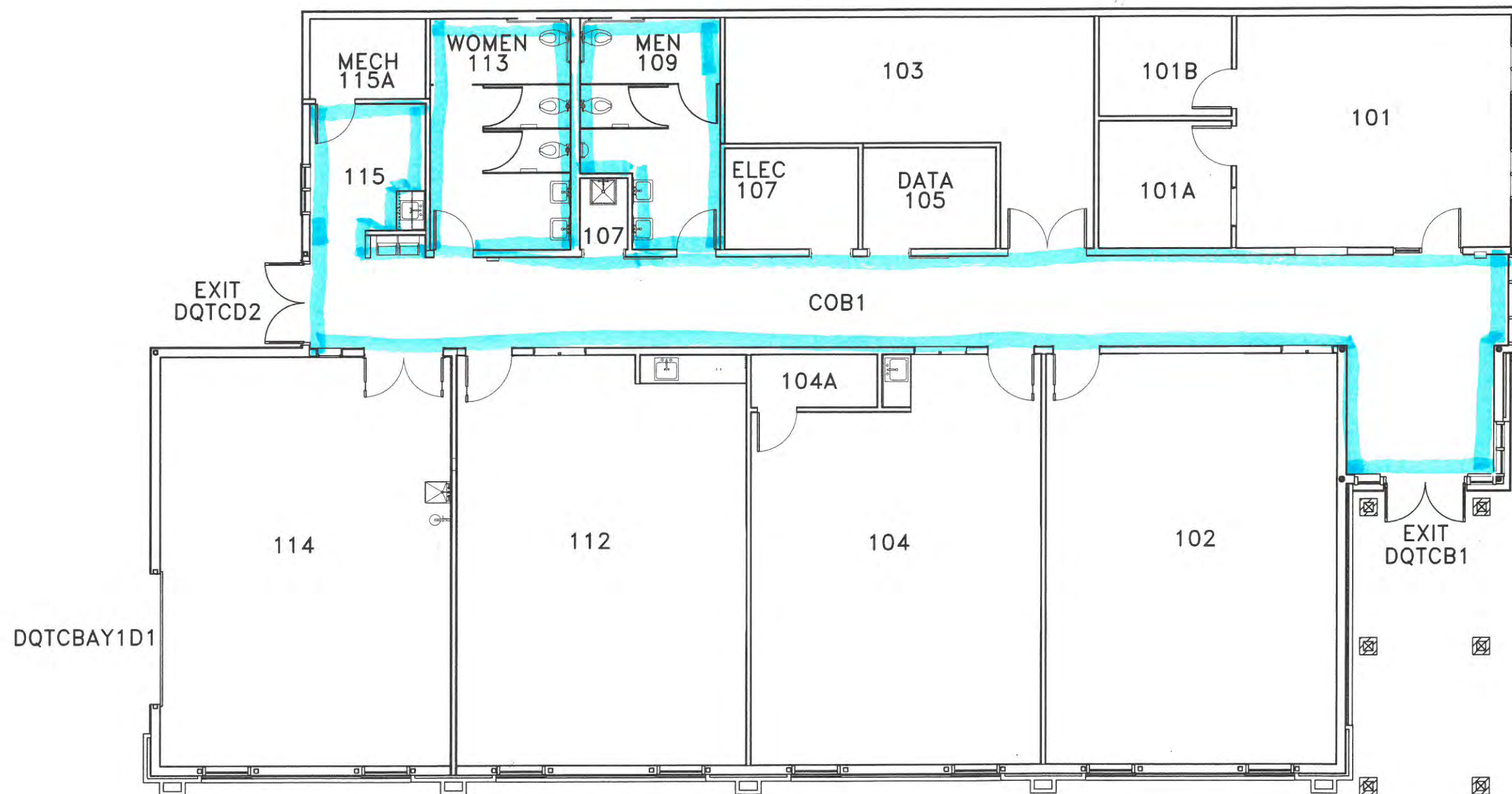

# DORCHESTER COUNTY QUICKJOBS TRAINING CENTER STANDARD IDENTIFICATION FLOOR PLAN



DATE: 03/23/2018  
SCALE: NTS  
FILENAME: \2018\Standard ID Plans\DCQTC Standard ID Floor Plan.dwg  
DEPT. FILENAME: \Current\DCQTC SIFP.dwg



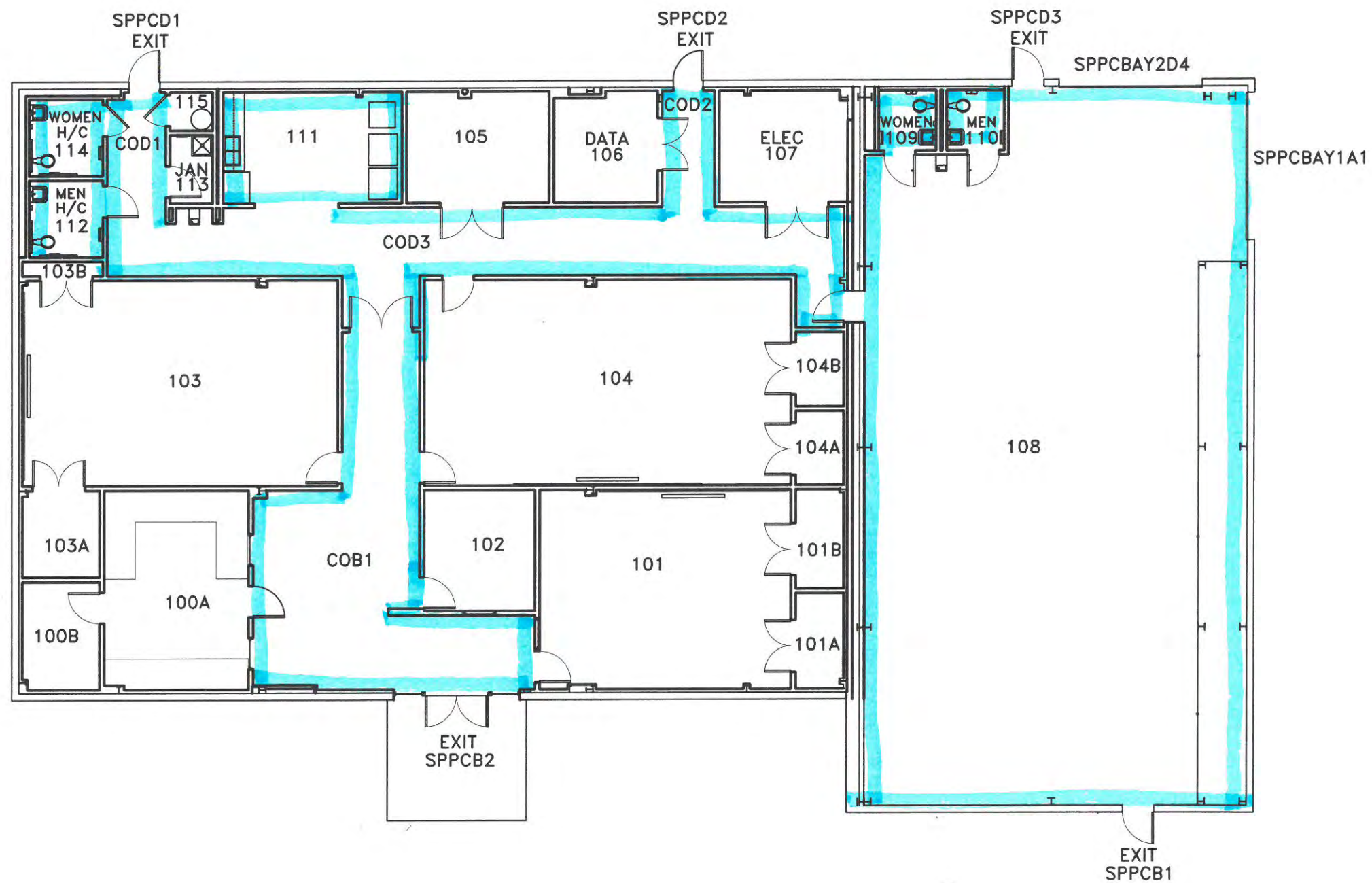

ST. PAUL'S PARISH CENTER  
STANDARD IDENTIFICATION FLOOR PLAN



03/26/2018  
SCALE: NTS  
FILENAME: \\2018\\Standard ID Plans\\St. Paul's Standard ID Floor Plan.dwg  
DEPT. FILENAME: \\Current\\St. Paul's SIFP.dwg